

Ohio 4-H Youth Development Statistics 2001



Ohio State University Extension
State 4-H Office
2120 Fyffe Road, Rm. 25
Columbus, Ohio 43210-1084



Dear Friends,

Congratulations to all 4-H professionals, support staff, and volunteers who helped make the 2001 4-H program year a great success! The 4-H program continues to expand to meet the needs of communities across Ohio. As you know, 4-H youth benefit from not only increased subject matter skills, but better decision making abilities, learning to solve problems, and increasing their self-confidence and sense of belonging. All of these skills develop competent, contributing, and caring citizens for mankind's future. Furthermore, you are also aware of the importance of youth having the sustained presence of a caring adult in their lives. Ohio 4-H is extremely proud of the positive relationships developed between our 4-H professionals and volunteers and the youth they work with.

Best of luck during 2002 as you celebrate our first 100 years of positive youth development!

Sincerely,



Jeff King
State 4-H Leader and Assistant Director
Ohio State University Extension

Table of Contents

2001 Statistical Overview	1
Statewide Statistics	
Enrollment, Grade, and Residence	2
Racial-Ethnic Breakdown	3
Adult and Youth Volunteers	4
Statistics by County and District	
Member Enrollment	5
4-H Units	6
Percent of Potential	7
Ethnicity of Membership	8
Gender	9
Residence	10
Grade	11
Members Years in 4-H	12
Volunteers Years in 4-H	13
State Breakdown of Projects	14
Terminology	24

Prepared by: Tim Murawski, 4-H Youth Development

All educational programs conducted by Ohio State University Extension are available to clientele on a nondiscriminatory basis without regard to race, color, creed, religion, sexual orientation, national origin, gender, age, disability or Vietnam-era veteran status.

Keith L. Smith, Associate Vice President for Ag. Admin. and Director, OSU Extension
TDD No. 800-589-8292 (Ohio only) or 614-292-1868

Annual Statistics



OHIO 4-H YOUTH DEVELOPMENT



Who Participates in 4-H?

Youth

In 2001, **290,153** youths were involved in **19,941** different Clubs and Groups.

- **28%** participated in organized clubs
- **40%** participated in school enrichment units
- **26%** participated in special interest units.

10.4% of the total youth in the state of Ohio between the ages of 5 and 19 participated in 4-H programs.

Volunteers

In 2001, **24,305** adult volunteer leaders were actively involved in 4-H. A total of **10,531** youth volunteered their time for 4-H programs.

The average length of service for 4-H volunteers is **7.51** years. In Ohio, **442** people have been volunteering for the 4-H program for 30 or more years.

Ethnicity

24,270 African American youth were in the 4-H program during 2001 along with **494** American Indian, **2,830** Hispanic, and **1,117** Asian.

Camps

30,220 youth participated in **1,088** 4-H Youth conducted camping sessions.

Residence

4-H'ers live in many different areas of the state. The breakdown is as follows:

- **17%** from Farms
- **46%** from Rural areas
- **21%** from Cities 10,000-50,000
- **6%** from Suburbs
- **10%** from Metropolitan Cities

Gender

53% of 4-H'ers are female and **47%** are male.

4-H Projects and Programs

A total of **352,887** 4-H projects and programs were completed this year.

- **1%** Citizenship & Civic Education
- **6%** Communications & Expressive Arts
- **8%** Consumer & Family Sciences
- **6%** Environmental Education
- **8%** Healthy Lifestyle Education
- **11%** Personal Development & Leadership
- **45%** Plants & Animals
- **15%** Science & Technology

2001 Ohio 4-H Member Enrollment

	Boys	Girls	Total Youth	4-H Units
Organized Clubs	34,251	49,615	83,866	5,544
Special Interest-Day Camp	39,282	40,306	79,588	5,246
Overnight Camping	11,620	18,600	30,220	1,088
School Enrichment	46,413	47,018	93,431	8,056
Individual-Family Learning	1,065	1,189	2,254	
School Age Child Care	46	78	124	7
Instructional TV-Video	333	337	670	
Total	133,010	157,143	290,153	19,941
Total Minus Duplicates	101,181	118,028	219,209	17,697

School Grade	Total Youth
Kindergarten	11,883
1st Grade	12,158
2nd Grade	17,236
3rd Grade	29,215
4th Grade	34,498
5th Grade	24,491
6th Grade	20,117
7th Grade	14,199
8th Grade	12,434
9th Grade	9,814
10th Grade	9,727
11th Grade	9,106
12th Grade	6,261
Post HS	1,259
Not in School	5,967
Special	844
Total	219,209

5-Year Member Enrollment

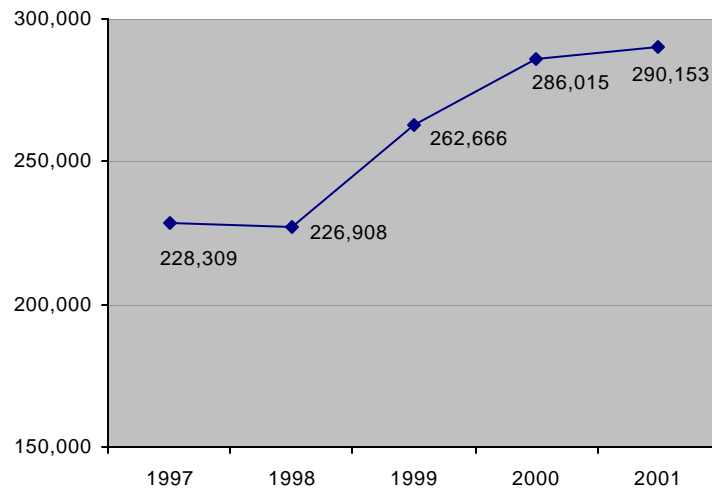

Place of Residence	
Farm	36,561
Towns 10,000 & rural non-farm	100,202
Towns & cities 10,000 to 50,000	46,114
Suburbs of cities over 50,000	13,876
Central cities over 50,000	22,456
Total	219,209



2000 Ohio 4-H Member Enrollment

Racial-Ethnic Distribution of Youth		White	Black	American Indian	Hispanic	Asian	Total	Units
<i>Youth in integrated 4-H units in racially-ethnically mixed communities</i>								
Youth		154,088	21,292	478	2,825	1,109	179,792	12,965
<i>Youth in 4-H units not integrated which are in racially-ethnically mixed communities</i>								
Youth		97,345	3,136	0	0	0	100,481	
Units		5,998	978	0	0	0		6,976
<i>Youth in 4-H units not integrated and not in racially-ethnically mixed communities</i>								
Youth		0	0	0	0	0	0	
Units		0	0	0	0	0		0
<i>Youth in 4-H individual study / mentoring / family learning programs</i>								
Youth		2,196	39	16	4	8	2,263	
<i>Youth in 4-H instructional TV</i>								
Youth		675	3	0	1	0	679	
Total Including Duplicates		254,304	24,470	494	2,830	1,117	283,215	19,941
Total No Duplicates		196,041	19,647	374	2,304	843	219,209	
Total Units No Duplicates								17,697

Organized Club Members - Return Percentage

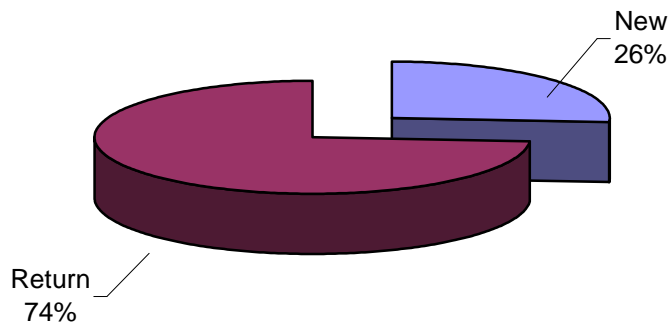

2000 Ohio 4-H Member Enrollment

Distribution of Adult Volunteers							
	White	Black	Am Ind.	Hispanic	Asian	Mixed*	Total

Direct Volunteers - Unpaid support for the 4-H program through face to face contact with youth							
Male	7,458	72	8	9	2		7,549
Female	16,294	232	16	37	5		16,584

Indirect Volunteers - Unpaid support for the 4-H program which does not include face to face contact with youth							
Male	1,747	91	1	21	1		1,861
Female	1,953	114	2	27	0		2,096

Middle Manager - Unpaid service to or leadership of other volunteers							
Male	323	1	0	0	0		324
Female	571	3	0	0	0		574

Total							
Male	9,528	164	9	30	3		9,734
Female	18,818	349	18	64	5		19,254

Total No Duplicates							
Male	7,933	157	9	29	3		8,131
Female	15,746	342	18	63	5		16,174

Distribution of Youth Volunteers							
	White	Black	Am Ind.	Hispanic	Asian	Mixed*	Total

Direct Volunteers - Unpaid support for the 4-H program through face to face contact with youth							
Male	1,843	6	1	1	1		1,852
Female	3,657	19	12	1	4		3,693

Indirect Volunteers - Unpaid support for the 4-H program which does not include face to face contact with youth							
Male	3,078	207	0	81	0		3,366
Female	3,624	216	0	85	0		3,925

Middle Manager - Unpaid service to or leadership of other volunteers							
Male	36	0	1	0	0		37
Female	67	0	1	0	0		68

Total							
Male	4,957	213	2	82	1		5,255
Female	7,348	235	13	86	4		7,686

Total No Duplicates							
Male	4,191	211	1	81	1		4,485
Female	5,721	230	6	86	3		6,046

* The classification "Mixed" is not included in the Federal ES-237 report, and thus is not included here.

Member Enrollment

	Organized Clubs	Special Int./Day Camps	Overnight Camps	School Enrichments	Total
East					
Belmont	540	2,386	136	3,895	6,957
Carroll	590	99	146	1,052	1,887
Coshocton	1,034	33	167	856	2,090
Fairfield	1,636	24	389	2,112	4,161
Gurnsey	1,057	0	146	405	1,608
Harrison	356	13	91	250	710
Jefferson	484	0	83	634	1,201
Knox	1,325	1,673	209	0	3,207
Licking	1,414	1,608	351	2,146	5,519
Monroe	577	0	0	126	703
Morgan	632	185	112	569	1,498
Muskingum	1,616	1,094	167	1,235	4,112
Noble	508	0	0	67	575
Perry	1,023	195	186	123	1,527
Tuscarawas	999	1,279	150	1,049	3,477
Washington	1,035	62	284	2,667	4,048
TOTAL	14,826	8,651	2,617	17,186	43,280

	Organized Clubs	Special Int./Day Camps	Overnight Camps	School Enrichments	Total
South					
Adams	705	57	66	513	1,341
Athens	806	8	117	102	1,033
Brown	824	0	169	2,532	3,525
Clinton	787	1,205	148	2,512	4,652
Fayette	947	91	387	51	1,476
Gallia	1,203	8	24	346	1,581
Highland	1,092	523	271	82	1,968
Hocking	705	125	132	950	1,912
Jackson	685	418	88	0	1,191
Lawrence	994	927	120	129	2,170
Meigs	368	23	54	45	490
Pickaway	759	25	208	817	1,809
Pike	1,023	70	144	683	1,920
Ross	1,835	90	380	1,528	3,833
Scioto	1,300	1,473	95	343	3,211
Vinton	429	228	299	0	956
TOTAL	14,462	5,271	2,702	10,633	33,068

	Organized Clubs	Special Int./Day Camps	Overnight Camps	School Enrichments	Total
Northeast					
Ashland	877	6	141	148	1,172
Ashtabula	876	0	166	398	1,440
Columbiana	823	1,200	0	0	2,023
Cuyahoga	1,049	3,934	0	1,428	6,411
Erie	661	3	113	0	777
Geauga	887	0	34	0	921
Holmes	708	2,149	357	1,175	4,389
Huron	1,054	0	178	770	2,002
Lake	960	7,385	121	1,065	9,531
Lorain	1,509	1,016	126	333	2,984
Mahoning	1,237	183	145	69	1,634
Medina	1,363	1,470	143	2,044	5,020
Portage	1,110	1,125	277	4,359	6,871
Richland	1,223	1,210	125	322	2,880
Stark	935	868	0	0	1,803
Summit	548	5,052	0	0	5,600
Trumbull	605	636	74	678	1,993
Wayne	1,818	0	176	3,507	5,501
TOTAL	18,243	26,237	2,176	16,296	62,952

	Organized Clubs	Special Int./Day Camps	Overnight Camps	School Enrichments	Total
Southwest					
Auglaize	1,048	294	215	1,239	2,796
Butler	1,253	4,063	151	4,989	10,456
Champaign	1,582	668	366	344	2,960
Clark	1,630	655	373	3,660	6,318
Clermont	791	321	116	200	1,428
Darke	1,099	1,093	1	54	2,247
Delaware	1,221	998	181	0	2,400
Franklin	807	3,388	82	3,529	7,806
Greene	1,961	2,420	161	3,644	8,186
Hamilton	281	943	0	3,533	4,757
Logan	971	968	43	1,170	3,152
Madison	844	164	185	468	1,661
Mercer	966	1,427	174	1,031	3,598
Miami	1,007	24	126	697	1,854
Montgomery	434	1,549	148	2,351	4,482
Preble	803	920	150	968	2,841
Shelby	813	87	118	644	1,662
Union	993	0	253	1,997	3,243
Warren	887	1,104	141	0	2,132
TOTAL	19,391	21,086	2,984	30,518	73,979

	Organized Clubs	Special Int./Day Camps	Overnight Camps	School Enrichments	Total
Northwest					
Allen	1,095	277	117	2,440	3,929
Crawford	822	1,428	148	497	2,895
Defiance	591	1,234	124	59	2,008
Fulton	1,199	2,140	156	0	3,495
Hancock	974	591	242	3,292	5,099
Hardin	1,301	270	220	84	1,875
Henry	904	801	286	285	2,276
Lucas	324	261	100	3,493	4,178
Marion	817	819	429	623	2,688
Morrow	905	729	123	0	1,757
Ottawa	700	295	225	1,278	2,498
Paulding	831	138	112	59	1,140
Putnam	871	520	163	1,126	2,680
Sandusky	1,000	631	0	87	1,718
Seneca	1,139	3,564	29	19	4,751
Van Wert	744	691	216	1,050	2,701
Williams	750	1,575	131	162	2,618
Wood	1,214	360	696	4,155	6,425
Wyandot	763	2,019	93	89	2,964
TOTAL	16,944	18,343	3,610	18,798	57,695

STATE TOTAL	Organized Clubs	Special Int./Day Camps	Overnight Camps	School Enrichments	Total
TOTAL	83,866	79,588	14,089	93,431	270,974

Member Enrollment

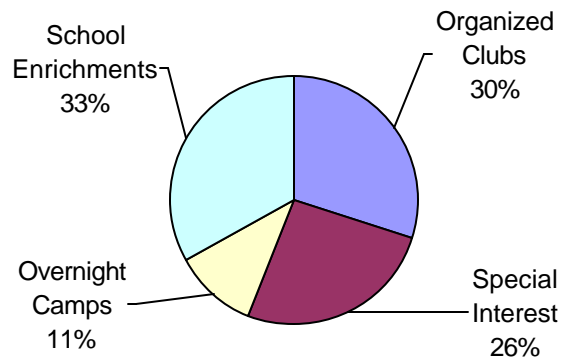

Number of 4-H Units

	Organized Clubs	Special Int./Day Camps	Overnight Camps	School Enrichments	Total
--	-----------------	------------------------	-----------------	--------------------	-------

East

Belmont	56	704	13	179	952
Carroll	69	17	2	270	358
Coshocton	68	18	1	41	128
Fairfield	117	8	27	428	580
Gurnsey	181	3	2	19	205
Harrison	31	1	1	2	35
Jefferson	34	1	1	39	75
Knox	82	42	2	0	126
Licking	78	51	4	56	189
Monroe	47	0	1	6	54
Morgan	36	13	1	23	73
Muskingum	129	54	1	67	251
Noble	25	0	1	3	29
Perry	56	2	1	5	64
Tuscarawas	81	27	4	27	139
Washington	85	1	5	100	191
TOTAL	1,175	942	67	1,265	3,449

Northeast

Ashland	55	3	1	6	65
Ashtabula	79	0	0	25	104
Columbiana	49	13	0	0	62
Cuyahoga	115	292	0	120	527
Erie	40	1	1	0	42
Geauga	64	0	1	0	65
Holmes	59	51	2	64	176
Huron	60	0	2	27	89
Lake	72	8	1	48	129
Lorain	79	108	2	56	245
Mahoning	78	7	1	3	89
Medina	68	51	1	31	151
Portage	79	68	13	139	299
Richland	64	39	1	7	111
Stark	78	36	0	2	116
Summit	52	183	0	0	235
Trumbull	47	51	1	32	131
Wayne	56	0	1	161	218
TOTAL	1,194	911	28	721	2,854

Northwest

Allen	75	6	1	85	167
Crawford	33	63	1	19	116
Defiance	34	30	1	3	68
Fulton	55	25	2	0	82
Hancock	55	15	1	120	191
Hardin	43	8	2	6	59
Henry	40	12	2	4	58
Lucas	50	22	2	264	338
Marion	80	19	8	27	134
Morrow	47	24	5	1	77
Ottawa	38	5	2	66	111
Paulding	34	5	1	2	42
Putnam	28	5	1	39	73
Sandusky	83	1,207	0	4	1,294
Seneca	70	20	1	2	93
Van Wert	38	144	5	3	190
Williams	37	38	1	1	77
Wood	69	4	6	70	149
Wyandot	46	75	3	5	129
TOTAL	955	1,727	45	721	3,448

	Organized Clubs	Special Int./Day Camps	Overnight Camps	School Enrichments	Total
--	-----------------	------------------------	-----------------	--------------------	-------

South

Adams	47	2	2	23	74
Athens	67	0	1	2	70
Brown	37	0	4	94	135
Clinton	47	39	2	87	175
Fayette	61	4	2	2	69
Gallia	86	0	0	13	99
Highland	77	41	226	59	403
Hocking	45	6	3	28	82
Jackson	39	4	4	0	47
Lawrence	127	7	0	17	151
Meigs	37	23	54	45	159
Pickaway	28	1	2	36	67
Pike	65	1	8	32	106
Ross	115	1	3	58	177
Scioto	99	36	4	11	150
Vinton	27	18	14	0	59
TOTAL	1,004	183	329	507	2,023

Southwest

Auglaize	56	50	1	66	173
Butler	80	74	2	373	529
Champaign	135	4	2	36	177
Clark	96	26	4	130	256
Clermont	57	3	1	10	71
Darke	66	21	0	54	141
Delaware	88	15	1	0	104
Franklin	69	33	1	73	176
Greene	70	50	2	136	258
Hamilton	21	945	0	3,508	4,474
Logan	62	46	2	40	150
Madison	45	5	2	22	74
Mercer	35	55	3	44	137
Miami	68	2	2	36	108
Montgomery	32	109	9	116	266
Preble	60	5	1	5	71
Shelby	38	1	1	19	59
Union	73	0	1	174	248
Warren	55	39	6	0	100
TOTAL	1,206	1,483	41	4,842	7,572

STATE	Organized Clubs	Special Int./Day Camps	Overnight Camps	School Enrichments	Total
TOTAL	5,534	5,246	510	8,056	19,346

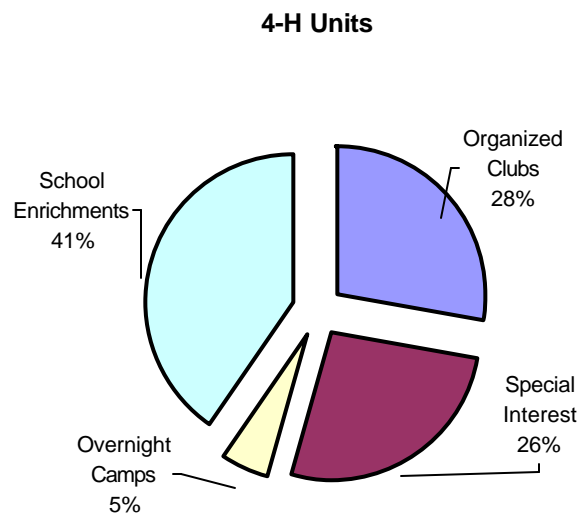

Percent of Potential Membership

	Total Members	Population (5-19)*	Percent of Potential
East			
Belmont	6,957	13,395	51.9%
Carroll	1,887	6,227	30.3%
Coshocton	2,090	8,268	25.3%
Fairfield	4,161	27,348	15.2%
Gurnsey	1,608	8,983	17.9%
Harrison	710	3,061	23.2%
Jefferson	1,201	14,071	8.5%
Knox	3,207	12,476	25.7%
Licking	5,519	32,290	17.1%
Monroe	703	3,158	22.3%
Morgan	1,498	3,265	45.9%
Muskingum	4,112	18,926	21.7%
Noble	575	2,883	19.9%
Perry	1,527	8,072	18.9%
Tuscarawas	3,477	19,436	17.9%
Washington	4,048	13,089	30.9%
TOTAL	43,280	194,948	22.2%

	Total Members	Population (5-19)*	Percent of Potential
South			
Adams	1,341	6,150	21.8%
Athens	1,033	14,624	7.1%
Brown	3,525	9,829	35.9%
Clinton	4,652	9,244	50.3%
Fayette	1,476	6,010	24.6%
Gallia	1,581	6,780	23.3%
Highland	1,968	9,226	21.3%
Hocking	1,912	6,032	31.7%
Jackson	1,191	7,196	16.6%
Lawrence	2,170	13,131	16.5%
Meigs	490	4,856	10.1%
Pickaway	1,809	11,001	16.4%
Pike	1,920	6,414	29.9%
Ross	3,833	14,863	25.8%
Scioto	3,211	16,657	19.3%
Vinton	956	2,891	33.1%
TOTAL	33,068	144,904	22.8%

	Total Members	Population (5-19)*	Percent of Potential
Northeast			
Ashland	1,172	12,051	9.7%
Ashtabula	1,440	22,708	6.3%
Columbiana	2,023	23,458	8.6%
Cuyahoga	6,411	290,567	2.2%
Erie	777	16,786	4.6%
Geauga	921	21,750	4.2%
Holmes	4,389	11,097	39.6%
Huron	2,002	13,906	14.4%
Lake	9,531	46,254	20.6%
Lorain	2,984	62,744	4.8%
Mahoning	1,634	52,549	3.1%
Medina	5,020	34,405	14.6%
Portage	6,871	34,006	20.2%
Richland	2,880	27,052	10.6%
Stark	1,803	80,029	2.3%
Summit	5,600	113,370	4.9%
Trumbull	1,993	46,578	4.3%
Wayne	5,501	26,456	20.8%
TOTAL	62,952	935,766	6.7%

	Total Members	Population (5-19)*	Percent of Potential
Southwest			
Auglaize	2,796	10,990	25.4%
Butler	10,456	75,957	13.8%
Champaign	2,960	8,669	34.1%
Clark	6,318	31,193	20.3%
Clermont	1,428	40,735	3.5%
Darke	2,247	11,758	19.1%
Delaware	2,400	25,240	9.5%
Franklin	7,806	224,542	3.5%
Greene	8,186	34,034	24.1%
Hamilton	4,757	185,528	2.6%
Logan	3,152	10,289	30.6%
Madison	1,661	8,555	19.4%
Mercer	3,598	10,314	34.9%
Miami	1,854	21,818	8.5%
Montgomery	4,482	116,780	3.8%
Preble	2,841	9,426	30.1%
Shelby	1,662	11,320	14.7%
Union	3,243	9,106	35.6%
Warren	2,132	34,909	6.1%
TOTAL	73,979	881,163	8.4%

	Total Members	Population (5-19)*	Percent of Potential
Northwest			
Allen	3,929	24,500	16.0%
Crawford	2,895	9,853	29.4%
Defiance	2,008	8,953	22.4%
Fulton	3,495	9,989	35.0%
Hancock	5,099	15,730	32.4%
Hardin	1,875	7,364	25.5%
Henry	2,276	6,923	32.9%
Lucas	4,178	101,390	4.1%
Marion	2,688	13,819	19.5%
Morrow	1,757	7,398	23.7%
Ottawa	2,498	8,381	29.8%
Paulding	1,140	4,677	24.4%
Putnam	2,680	8,805	30.4%
Sandusky	1,718	13,726	12.5%
Seneca	4,751	13,598	34.9%
Van Wert	2,701	6,659	40.6%
Williams	2,618	8,809	29.7%
Wood	6,425	28,647	22.4%
Wyandot	2,964	5,023	59.0%
TOTAL	57,695	304,244	19.0%

STATE TOTAL	Total Members	Population (5-19)*	Percent of Potential
TOTAL	270,974	2,461,025	11.0%

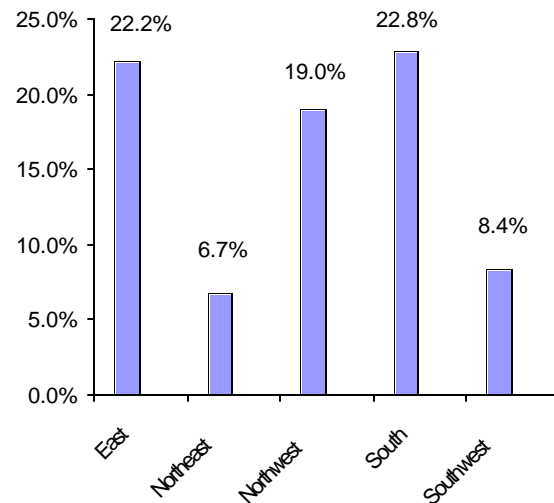

* Data from December 1999 County Profiles

Ethnicity of Membership

(Duplications Eliminated)

	White	African American	American Indian	Hispanic	Asian	Total		White	African American	American Indian	Hispanic	Asian	Total
East							South						
Belmont	5,107	192	3	8	3	5,313	Adams	1,204	5	0	1	0	1,210
Carroll	1,606	23	2	2	2	1,635	Athens	1,010	4	5	1	0	1,020
Coshocton	1,727	12	1	0	1	1,741	Brown	3,475	49	0	0	1	3,525
Fairfield	3,515	54	169	7	9	3,754	Clinton	3,537	55	1	4	2	3,599
Gurnsey	1,589	14	0	0	0	1,603	Fayette	1,494	7	1	2	0	1,504
Harrison	607	9	0	0	0	616	Gallia	1,514	25	0	3	1	1,543
Jefferson	974	48	0	0	0	1,022	Highland	1,640	26	3	1	0	1,670
Knox	3,695	29	4	4	7	3,739	Hocking	1,494	1	0	2	0	1,497
Licking	3,079	42	16	15	6	3,158	Jackson	1,177	6	6	1	0	1,190
Monroe	736	1	0	0	1	738	Lawrence	1,647	26	0	27	4	1,704
Morgan	1,011	73	0	0	0	1,084	Meigs	653	4	0	0	0	657
Muskingum	3,329	331	21	21	22	3,724	Pickaway	1,455	2	0	2	1	1,460
Noble	557	0	0	0	1	558	Pike	1,602	15	1	5	5	1,628
Perry	1,342	2	0	0	0	1,344	Ross	2,692	57	10	4	7	2,770
Tuscarawas	2,335	14	0	0	0	2,349	Scioto	2,383	65	19	13	7	2,487
Washington	2,661	12	0	0	0	2,673	Vinton	544	0	2	0	0	546
TOTAL	33,870	856	216	57	52	35,051	TOTAL	27,521	347	48	66	28	28,010

Northeast						
Ashland	991	2	0	2	5	1,000
Ashtabula	1,111	151	6	12	0	1,280
Columbiana	815	0	2	0	0	817
Cuyahoga	1,547	3,446	66	343	22	5,424
Erie	671	0	0	2	0	673
Geauga	886	1	0	0	0	887
Holmes	3,259	10	0	26	5	3,300
Huron	1,474	25	2	11	8	1,520
Lake	2,186	134	3	96	27	2,446
Lorain	2,287	198	10	62	9	2,566
Mahoning	1,281	207	0	1	0	1,489
Medina	3,398	66	12	23	28	3,527
Portage	5,673	427	4	21	3	6,128
Richland	1,967	63	2	9	1	2,042
Stark	1,161	48	3	7	1	1,220
Summit	2,686	1,667	6	15	56	4,430
Trumbull	1,290	40	2	3	3	1,338
Wayne	4,903	67	0	8	33	5,011
TOTAL	37,586	6,552	118	641	201	45,098

Northwest						
Allen	2,772	439	2	18	7	3,238
Crawford	1,668	3	0	3	1	1,675
Defiance	1,212	16	0	121	1	1,350
Fulton	1,280	0	0	11	4	1,295
Hancock	4,035	17	3	62	89	4,206
Hardin	955	2	1	4	2	964
Henry	1,274	7	0	36	0	1,317
Lucas	2,258	1,635	6	270	9	4,178
Marion	2,674	41	0	3	3	2,721
Morrow	1,309	3	0	0	0	1,312
Ottawa	1,448	10	1	6	0	1,465
Paulding	517	4	0	3	1	525
Putnam	1,926	8	0	54	0	1,988
Sandusky	1,423	113	0	87	2	1,625
Seneca	0	0	0	0	0	0
Van Wert	1,946	10	2	0	3	1,961
Williams	1,543	6	3	19	4	1,575
Wood	3,777	50	17	243	33	4,120
Wyandot	990	0	1	3	0	994
TOTAL	33,007	2,364	36	943	159	36,509

Southwest						
Auglaize	2,558	5	0	1	10	2,574
Butler	9,058	1,757	28	123	68	11,034
Champaign	1,953	17	2	2	6	1,980
Clark	4,682	471	8	77	7	5,245
Clermont	787	0	0	2	2	791
Darke	1,482	0	1	15	0	1,498
Delaware	1,748	30	5	5	6	1,794
Franklin	2,783	1,477	4	46	68	4,378
Greene	2,878	419	7	24	39	3,367
Hamilton	2,541	2,107	4	64	41	4,757
Logan	3,044	67	3	4	10	3,128
Madison	1,437	36	0	11	1	1,485
Mercer	2,113	1	0	2	2	2,118
Miami	1,693	25	1	3	4	1,726
Montgomery	1,236	1,569	1	32	36	2,874
Preble	2,074	11	1	1	6	2,093
Shelby	1,470	23	3	1	5	1,502
Union	2,609	19	2	5	6	2,641
Warren	1,546	7	9	6	9	1,577
TOTAL	47,692	8,041	79	424	326	56,562

STATE	White	African American	American Indian	Hispanic	Asian	Total
TOTAL	179,676	18,160	497	2,131	766	201,230

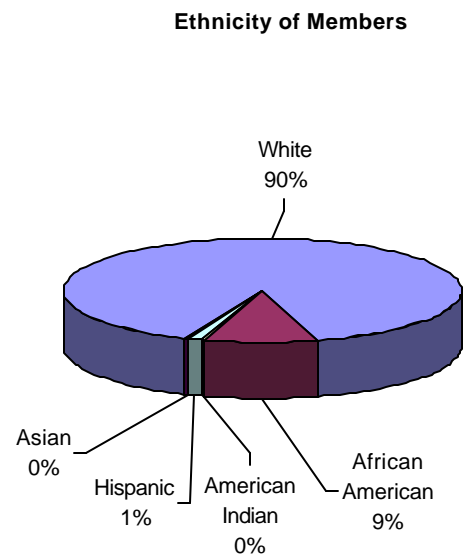

Members by Gender

(Duplications Eliminated)

	Male	Female	Total
East			
Belmont	2,747	2,638	5,385
Carroll	753	860	1,613
Coshocton	784	957	1,741
Fairfield	1,580	2,041	3,621
Gurnsey	672	936	1,608
Harrison	286	332	618
Jefferson	439	583	1,022
Knox	1,250	1,195	2,445
Licking	1,616	1,562	3,178
Monroe	305	435	740
Morgan	521	580	1,101
Muskingum	1,843	1,933	3,776
Noble	235	325	560
Perry	572	772	1,344
Tuscarawas	1,134	1,215	2,349
Washington	1,325	1,383	2,708
TOTAL	16,062	17,747	33,809

	Male	Female	Total
South			
Adams	602	615	1,217
Athens	394	631	1,025
Brown	1,565	1,960	3,525
Clinton	1,722	1,880	3,602
Fayette	722	787	1,509
Gallia	754	795	1,549
Highland	790	884	1,674
Hocking	675	822	1,497
Jackson	494	696	1,190
Lawrence	765	948	1,713
Meigs	291	366	657
Pickaway	668	807	1,475
Pike	776	852	1,628
Ross	1,291	1,482	2,773
Scioto	1,160	1,355	2,515
Vinton	239	307	546
TOTAL	12,908	15,187	28,095

	Male	Female	Total
Northeast			
Ashland	443	570	1,013
Ashtabula	540	764	1,304
Columbiana	636	726	1,362
Cuyahoga	2,637	2,811	5,448
Erie	232	442	674
Geauga	279	608	887
Holmes	1,613	1,691	3,304
Huron	707	813	1,520
Lake	1,039	1,433	2,472
Lorain	1,183	1,420	2,603
Mahoning	503	987	1,490
Medina	1,447	2,089	3,536
Portage	2,671	3,471	6,142
Richland	951	1,117	2,068
Stark	493	728	1,221
Summit	2,666	2,795	5,461
Trumbull	548	807	1,355
Wayne	2,241	2,810	5,051
TOTAL	20,829	26,082	46,911

	Male	Female	Total
Southwest			
Auglaize	1,258	1,320	2,578
Butler	5,867	5,211	11,078
Champaign	885	1,110	1,995
Clark	2,573	2,727	5,300
Clermont	322	469	791
Darke	688	821	1,509
Delaware	807	989	1,796
Franklin	2,063	2,368	4,431
Greene	2,173	2,200	4,373
Hamilton	2,472	2,285	4,757
Logan	1,450	1,702	3,152
Madison	707	768	1,475
Mercer	1,022	1,096	2,118
Miami	789	937	1,726
Montgomery	1,383	1,525	2,908
Preble	826	1,267	2,093
Shelby	671	838	1,509
Union	1,291	1,367	2,658
Warren	704	873	1,577
TOTAL	27,951	29,873	57,824

	Male	Female	Total
Northwest			
Allen	1,547	1,760	3,307
Crawford	766	910	1,676
Defiance	644	715	1,359
Fulton	504	798	1,302
Hancock	2,004	2,221	4,225
Hardin	421	548	969
Henry	552	766	1,318
Lucas	1,992	2,186	4,178
Marion	1,234	1,487	2,721
Morrow	598	714	1,312
Ottawa	645	828	1,473
Paulding	245	281	526
Putnam	933	1,065	1,998
Sandusky	874	817	1,691
Seneca	1,328	1,590	2,918
Van Wert	1,044	986	2,030
Williams	767	819	1,586
Wood	1,837	2,334	4,171
Wyandot	394	602	996
TOTAL	18,329	21,427	39,756

STATE TOTAL	Male	Female	Total
	96,079	110,316	206,395

Members by Gender

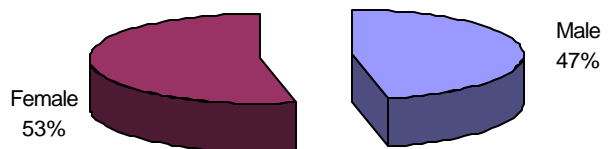

Place of Residence

(Duplications Eliminated)

	Farms	Rural	10,000 50,000	50,000 - Suburb	50,000 - City	Total
East						
Belmont	403	4,980	2	0	0	5,385
Carroll	368	1,269	0	0	0	1,637
Coshocton	404	1,022	315	0	0	1,741
Fairfield	357	2,102	1,067	48	47	3,621
Gurnsey	271	1,080	257	0	0	1,608
Harrison	221	394	3	0	0	618
Jefferson	31	875	116	0	0	1,022
Knox	440	1,489	516	0	0	2,445
Licking	624	1,994	557	1	2	3,178
Monroe	252	488	0	0	0	740
Morgan	214	887	0	0	0	1,101
Muskingum	600	1,405	1,757	14	0	3,776
Noble	301	244	15	0	0	560
Perry	443	901	0	0	0	1,344
Tuscarawas	261	1,196	890	0	2	2,349
Washington	869	1,446	393	0	0	2,708
TOTAL	6,059	21,772	5,888	63	51	33,833

	Farms	Rural	10,000 - 50,000	50,000 - Suburb	50,000 - City	Total
South						
Adams	484	635	98	0	0	1,217
Athens	356	545	122	1	1	1,025
Brown	500	2,980	45	0	0	3,525
Clinton	1,238	1,273	1,091	0	0	3,602
Fayette	566	640	303	0	0	1,509
Gallia	312	1,227	9	1	0	1,549
Highland	680	962	31	0	1	1,674
Hocking	179	1,318	0	0	0	1,497
Jackson	437	513	238	2	0	1,190
Lawrence	35	1,477	201	0	0	1,713
Meigs	272	385	0	0	0	657
Pickaway	322	730	419	0	4	1,475
Pike	134	1,477	17	0	0	1,628
Ross	310	2,076	335	2	50	2,773
Scioto	345	1,367	803	0	0	2,515
Vinton	209	337	0	0	0	546
TOTAL	6,379	17,942	3,712	6	56	28,095

	Farms	Rural	10,000 50,000	50,000 - Suburb	50,000 - City	Total
Northeast						
Ashland	327	504	170	0	2	1,003
Ashtabula	244	540	490	0	0	1,274
Columbiana	469	320	33	1	1	824
Cuyahoga	0	1	31	748	4,668	5,448
Erie	80	500	93	0	1	674
Geauga	0	887	0	0	0	887
Holmes	506	2,798	0	0	0	3,304
Huron	435	680	405	0	0	1,520
Lake	63	536	1,125	230	518	2,472
Lorain	373	921	926	76	307	2,603
Mahoning	294	681	163	87	265	1,490
Medina	299	1,650	1,542	32	13	3,536
Portage	529	2,672	1,907	11	23	5,142
Richland	597	756	625	45	45	2,068
Stark	362	216	90	24	529	1,221
Summit	37	54	214	2,199	2,957	5,461
Trumbull	136	356	612	150	101	1,355
Wayne	625	2,268	2,158	0	0	5,051
TOTAL	5,376	16,340	10,584	3,603	9,430	45,333

	Farms	Rural	10,000 - 50,000	50,000 - Suburb	50,000 - City	Total
Southwest						
Auglaize	100	2,369	108	0	1	2,578
Butler	575	1,502	1,446	7,270	285	11,078
Champaign	477	1,308	193	0	17	1,995
Clark	539	2,185	526	416	1,634	5,300
Clermont	161	528	53	49	0	791
Darke	638	460	411	0	0	1,509
Delaware	245	1,030	437	45	39	1,796
Franklin	160	115	1,369	325	2,462	4,431
Greene	887	986	1,892	377	231	4,373
Hamilton	8	41	1,114	986	2,608	4,757
Logan	294	1,731	1,125	1	1	3,152
Madison	321	1,133	19	0	2	1,475
Mercer	883	1,235	0	0	0	2,118
Miami	450	377	890	5	4	1,726
Montgomery	206	190	82	513	1,917	2,908
Preble	645	1,279	169	0	0	2,093
Shelby	258	601	650	0	0	1,509
Union	629	1,077	952	0	0	2,658
Warren	265	542	651	108	11	1,577
TOTAL	7,741	18,689	12,087	10,095	9,212	57,824

	Farms	Rural	10,000 50,000	50,000 - Suburb	50,000 - City	Total
Northwest						
Allen	403	1,260	1,644	0	0	3,307
Crawford	343	713	816	0	2	1,874
Defiance	278	504	577	0	0	1,359
Fulton	439	858	5	0	0	1,302
Hancock	1,012	1,549	1,662	0	2	4,225
Hardin	292	677	0	0	0	969
Henry	533	624	161	0	0	1,318
Lucas	36	338	62	90	3,652	4,178
Marion	1,360	1,070	240	11	40	2,721
Morrow	297	910	105	0	0	1,312
Ottawa	285	1,154	32	0	2	1,473
Paulding	335	191	0	0	0	526
Putnam	948	1,050	0	0	0	1,998
Sandusky	341	476	874	0	0	1,691
Seneca	1,002	1,116	800	0	0	2,918
Van Wert	442	748	840	0	0	2,030
Williams	328	1,258	0	0	0	1,586
Wood	646	1,291	2,217	8	9	4,171
Wyandot	318	672	6	0	0	996
TOTAL	9,638	16,459	10,041	109	3,707	39,954

STATE	Farms	Rural	10,000 - 50,000	50,000 - Suburb	50,000 - City	Total
TOTAL	35,193	91,202	42,312	13,876	22,456	205,039

Residence Summary

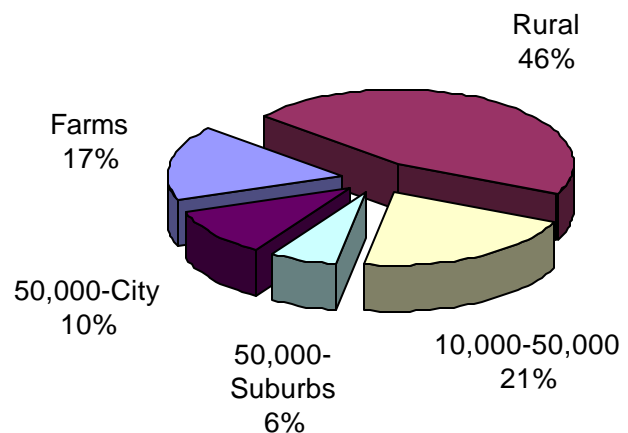

4-H Members by Grade

													Post	Not in		Total			
	K	1	2	3	4	5	6	7	8	9	10	11	12	HS	School		Special		
East District	Belmont	375	334	675	1,735	854	593	340	104	61	52	45	127	35	12	23	20	5,385	
	Carroll	29	24	27	267	537	179	242	70	54	35	31	77	56	7	2	0	1,637	
	Coshocton	156	203	154	170	207	200	196	86	80	85	65	63	30	6	26	14	1,741	
	Fairfield	27	34	33	791	1,045	539	453	163	172	130	89	74	51	11	8	1	3,621	
	Gurnsey	68	80	96	111	245	418	127	117	89	63	62	52	44	22	14	0	1,608	
	Harrison	8	13	21	25	84	241	51	25	34	20	33	20	18	11	14	0	618	
	Jefferson	14	81	29	108	154	140	188	133	50	51	27	17	18	10	2	0	1,022	
	Knox	3	10	8	227	196	442	399	268	256	134	193	191	73	19	26	0	2,445	
	Licking	109	215	158	315	302	401	321	221	241	147	234	308	159	46	1	0	3,178	
	Monroe	54	52	53	80	85	68	105	52	33	34	44	48	27	5	0	0	740	
	Morgan	45	54	85	67	91	70	59	111	229	76	51	76	35	4	42	6	1,101	
	Muskingum	166	129	154	221	445	290	568	183	175	338	191	306	233	23	13	341	3,776	
	Noble	38	37	45	88	55	54	40	35	45	48	32	28	10	4	1	0	560	
	Perry	33	72	64	119	210	187	140	142	105	77	65	55	48	18	9	0	1,344	
	Tuscarawas	41	145	78	125	577	331	128	209	98	94	136	223	136	25	3	0	2,349	
	Washington	301	441	156	212	190	275	399	272	237	52	63	59	41	5	5	0	2,708	
	TOTAL	1,467	1,924	1,836	4,661	5,277	4,428	3,756	2,191	1,959	1,436	1,361	1,724	1,014	228	189	382	33,833	
	Northeast District	Ashland	35	34	42	147	173	93	115	112	83	48	50	42	16	2	11	0	1,003
		Ashtabula	130	98	127	111	125	136	144	78	86	65	58	49	37	10	2	18	1,274
Columbiana		13	27	41	61	72	93	83	86	79	88	76	50	29	16	10	0	824	
Cuyahoga		260	362	511	760	734	748	539	457	393	258	179	127	28	6	0	86	5,448	
Erie		20	30	24	66	72	70	86	82	65	47	35	40	26	9	2	0	674	
Geauga		17	39	52	83	101	111	124	77	53	75	65	52	20	16	2	0	887	
Holmes		133	161	288	265	305	246	284	142	174	334	337	322	288	5	5	15	3,304	
Huron		50	120	165	245	149	156	106	158	92	91	78	47	38	13	1	11	1,520	
Lake		47	151	271	286	398	369	395	138	85	81	69	84	61	18	3	16	2,472	
Lorain		58	79	160	150	213	235	326	174	138	152	161	371	322	50	14	0	2,603	
Mahoning		80	81	101	147	159	135	138	126	105	86	120	64	55	26	67	0	1,490	
Medina		52	51	69	979	808	441	397	172	109	181	108	86	47	16	20	0	3,536	
Portage		119	112	121	193	3,723	547	545	202	127	92	209	51	54	16	31	0	6,142	
Richland		31	33	60	164	330	308	184	175	138	103	180	172	137	41	12	0	2,068	
Stark		101	76	60	114	128	132	137	114	102	78	69	43	48	18	1	0	1,221	
Summit		28	69	309	66	67	298	201	69	69	51	36	40	25	14	13	0	1,355	
Trumbull		78	846	1,003	1,034	949	209	191	183	148	141	92	84	37	20	21	15	5,051	
Wayne		128	161	182	364	997	681	713	853	353	275	313	267	22	6	140	6	5,461	
TOTAL		1,380	2,530	3,586	5,235	9,503	5,008	4,708	3,398	2,399	2,246	2,235	1,991	1,290	302	355	167	46,333	

4-H Members by Grade

		K	1	2	3	4	5	6	7	8	9	10	11	12	Post HS	Not in School	Special	Total
Northwest District	Allen	724	343	536	387	363	157	196	216	119	83	76	58	40	4	5	0	3,307
	Crawford	183	168	129	269	232	219	104	74	66	46	46	50	39	19	32	0	1,676
	Defiance	87	114	86	156	194	150	290	85	58	46	47	26	14	6	0	0	1,359
	Fulton	18	16	21	138	154	153	177	158	108	103	87	75	43	16	35	0	1,302
	Hancock	850	304	365	1,069	320	288	112	125	108	101	69	63	47	17	387	0	4,225
	Hardin	0	1	3	141	128	122	104	107	86	88	84	51	40	8	6	0	969
	Henry	28	28	48	336	123	118	132	102	100	96	79	60	47	9	12	0	1,318
	Lucas	344	202	351	756	860	678	714	81	19	26	22	6	17	9	24	69	4,178
	Marion	103	81	72	196	326	760	214	157	189	133	224	175	62	24	5	0	2,721
	Morrow	31	22	36	78	107	322	110	109	101	92	101	121	45	7	30	0	1,312
	Ottawa	109	123	237	232	190	121	80	80	90	74	54	36	24	9	13	1	1,473
	Paulding	11	56	29	68	86	62	78	43	22	10	20	24	0	2	1	14	526
	Putnam	21	32	39	564	217	335	204	274	86	50	55	60	35	4	22	0	1,998
	Sandusky	67	52	67	126	143	130	118	73	157	175	193	183	167	21	18	1	1,691
	Seneca	19	27	25	596	667	129	654	118	89	121	108	85	69	22	189	0	2,918
	Van Wert	72	172	472	344	354	83	65	73	74	65	57	90	61	3	45	0	2,030
	Williams	36	41	55	126	243	109	83	66	601	63	62	48	46	6	1	0	1,586
Wood	146	541	227	549	952	691	382	173	156	87	104	72	53	26	12	0	4,171	
Wyandot	47	62	54	96	101	132	72	80	71	53	79	88	47	7	7	0	996	
TOTAL	2,896	2,385	2,852	6,227	5,760	4,759	3,889	2,194	2,300	1,512	1,567	1,371	896	219	844	85	39,756	
South District	Adams	15	31	31	75	69	72	67	154	433	121	39	43	41	19	7	0	1,217
	Athens	31	48	34	76	134	190	90	122	104	70	36	44	18	10	18	0	1,025
	Brown	256	146	194	613	331	623	487	124	322	235	60	56	64	8	6	0	3,525
	Clinton	19	21	666	893	682	401	114	217	80	69	111	161	122	40	6	0	3,602
	Fayette	43	50	70	134	179	205	156	155	100	129	101	93	83	11	0	0	1,509
	Gallia	97	53	52	134	141	135	176	142	188	102	86	58	64	19	98	4	1,549
	Highland	52	37	39	121	120	131	135	120	148	265	154	134	105	10	95	8	1,674
	Hocking	135	61	94	371	305	130	68	83	55	51	56	51	27	10	0	0	1,497
	Jackson	25	31	42	134	96	114	117	127	112	114	113	85	69	5	6	0	1,190
	Lawrence	306	67	80	143	233	243	168	67	159	56	28	61	25	8	0	69	1,713
	Meigs	21	37	43	68	81	73	52	34	39	48	47	53	31	14	16	0	657
	Pickaway	143	34	30	182	262	316	159	60	62	71	57	42	40	11	6	0	1,475
	Pike	214	136	171	159	102	122	90	103	101	67	63	64	46	11	124	55	1,628
	Ross	110	222	134	416	219	529	271	201	155	141	142	117	87	22	7	0	2,773
	Scioto	59	95	151	396	220	144	180	131	232	80	140	364	269	10	44	0	2,515
	Vinton	18	24	29	61	83	55	77	56	38	38	24	18	13	8	4	0	546
	TOTAL	1,544	1,093	1,860	3,976	3,257	3,483	2,407	1,896	2,328	1,657	1,257	1,444	1,104	216	437	136	28,095

4-H Members by Grade

	K	1	2	3	4	5	6	7	8	9	10	11	12	Post HS	Not in School	Special	Total	
	Southwest District	Auglaize	95	103	163	379	420	327	282	113	119	124	161	160	116	16	0	0
Butler	1,258	331	1,178	1,089	1,181	289	297	176	140	235	646	550	597	25	3,086	0	11,078	
Champaign	98	38	251	210	267	173	131	216	121	159	132	100	79	17	3	0	1,995	
Clark	311	531	460	458	664	884	333	194	199	323	228	288	199	32	187	9	5,300	
Clermont	27	34	23	82	76	100	87	66	72	65	65	32	35	18	9	0	791	
Darke	17	80	55	164	196	171	177	135	136	84	114	88	70	14	7	1	1,509	
Delaware	40	45	85	99	713	115	137	126	128	91	65	36	33	10	73	0	1,796	
Franklin	307	478	300	370	1,803	405	110	100	84	52	263	108	34	16	1	0	4,431	
Greene	117	676	328	371	372	333	338	300	481	105	248	354	283	13	54	0	4,373	
Hamilton	813	561	1,429	569	487	389	271	152	26	17	14	10	7	3	9	0	4,757	
Logan	573	230	291	522	432	299	99	80	221	58	65	49	24	8	186	15	3,152	
Madison	125	202	76	186	103	150	81	94	67	75	172	84	45	3	12	0	1,475	
Mercer	19	30	59	752	169	122	162	112	86	128	216	76	53	33	52	49	2,118	
Miami	61	251	145	214	266	122	141	117	98	96	70	62	51	29	3	0	1,726	
Montgomery	419	270	589	308	479	173	240	140	118	54	50	26	32	4	6	0	2,908	
Preble	11	16	11	531	472	105	76	94	66	73	79	66	47	19	427	0	2,093	
Shelby	94	150	135	193	129	215	142	97	85	82	70	57	39	16	5	0	1,509	
Union	192	177	485	542	365	330	141	119	102	72	50	42	27	3	11	0	2,658	
Warren	19	23	39	77	107	112	112	89	99	70	231	388	185	15	11	0	1,577	
TOTAL	4,596	4,226	6,102	7,116	8,701	4,814	3,357	2,520	2,448	1,963	2,939	2,576	1,956	294	4,142	74	57,824	
STATE																		
TOTAL	11,883	12,158	16,236	27,215	32,498	22,492	18,117	12,199	11,434	8,814	9,359	9,106	6,260	1,259	5,967	844	205,841	

Members by Grade

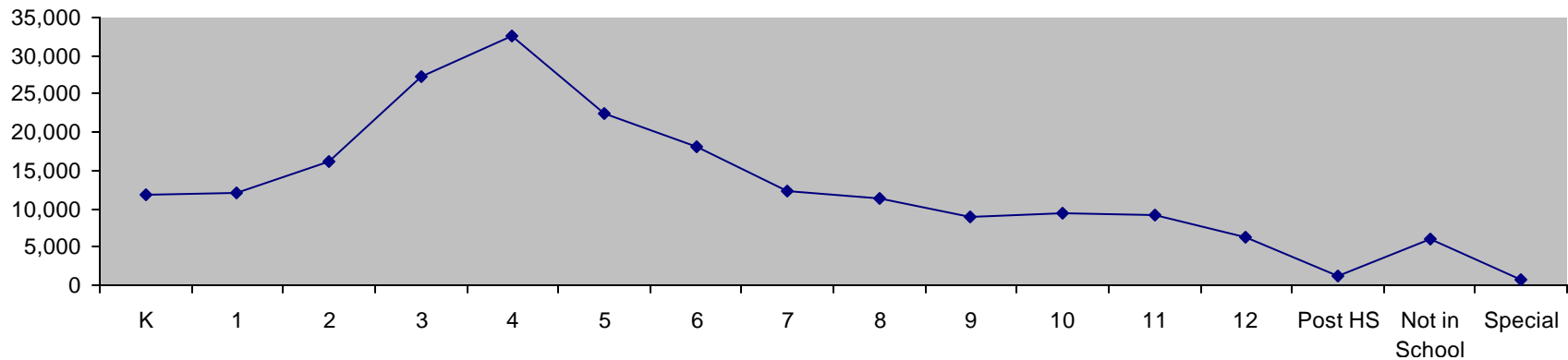

Members in Organized Clubs by Years in 4-H

	1	2	3	4	5	6	7	8	9	10	11	12+	Total	
East District	Belmont	98	82	58	30	44	31	33	36	25	14	3	0	454
	Carroll	167	93	79	75	55	28	22	15	27	7	5	0	573
	Coshocton	266	211	155	149	123	83	76	64	47	33	22	3	1,232
	Fairfield	501	306	177	160	142	114	83	51	48	23	10	0	1,615
	Gurnsey	259	176	106	109	87	74	67	52	62	36	9	0	1,037
	Harrison	88	94	54	46	43	46	46	33	27	11	13	3	504
	Jefferson	107	88	64	38	39	53	29	18	14	15	4	1	470
	Knox	333	205	203	137	114	99	81	58	46	30	14	0	1,320
	Licking	374	406	236	172	135	135	88	82	56	43	16	0	1,743
	Monroe	138	174	111	82	76	92	54	54	47	32	14	11	885
	Morgan	104	103	74	62	44	45	42	32	26	12	7	0	551
	Muskingum	444	400	252	206	175	159	106	96	90	67	37	17	2,049
	Noble	139	97	96	77	76	54	56	44	37	27	13	2	718
	Perry	244	261	144	167	116	92	62	56	44	33	34	7	1,260
	Tuscarawas	263	254	165	117	112	100	102	64	48	44	8	3	1,280
	Washington	467	403	221	171	102	110	74	58	38	46	8	3	1,701
	TOTAL	3,992	3,353	2,195	1,798	1,483	1,315	1,021	813	682	473	217	50	17,392
Northeast District	Ashland	226	125	110	97	85	57	61	63	43	19	0	0	886
	Ashtabula	316	253	168	113	78	53	42	53	32	32	2	4	1,146
	Columbiana	90	136	117	125	76	67	65	47	36	14	0	1	774
	Cuyahoga	197	53	52	38	21	17	26	7	8	5	3	4	431
	Erie	142	104	84	80	66	48	48	22	26	19	8	0	647
	Geauga	281	344	166	130	73	76	58	48	35	21	15	6	1,253
	Holmes	197	217	115	107	50	62	52	35	23	27	4	1	890
	Huron	201	172	115	118	85	116	81	56	55	67	33	8	1,107
	Lake	193	365	260	155	138	74	71	72	39	32	31	20	1,450
	Lorain	395	270	164	158	141	115	98	64	74	29	10	1	1,519
	Mahoning	529	384	247	166	130	108	97	89	61	38	23	21	1,893
	Medina	405	338	210	177	117	105	65	88	74	93	22	5	1,699
	Portage	356	390	206	173	136	82	89	76	50	61	23	14	1,656
	Richland	297	246	174	116	94	92	70	68	52	33	27	4	1,273
	Stark	290	169	99	92	86	59	37	52	32	34	7	1	958
	Summit	203	101	81	55	16	26	13	17	12	11	5	1	541
	Trumbull	177	158	108	84	50	44	36	39	28	36	8	0	768
Wayne	473	318	228	183	175	124	99	92	70	35	13	0	1,810	
TOTAL	4,968	4,143	2,704	2,167	1,617	1,325	1,108	988	750	606	234	91	20,701	
Northwest District	Allen	258	226	203	175	147	120	67	60	43	32	9	1	1,341
	Crawford	217	114	90	78	94	55	60	55	36	27	8	4	838
	Defiance	114	152	95	68	71	55	59	31	33	28	7	2	715
	Fulton	287	297	213	181	155	116	110	104	63	77	16	14	1,633
	Hancock	262	265	187	133	125	119	92	74	76	59	39	4	1,435
	Hardin	227	121	112	88	75	69	62	43	33	29	8	0	867
	Henry	184	187	163	102	96	90	91	78	46	41	29	3	1,110
	Lucas	1	36	39	23	27	16	20	17	8	8	2	0	197
	Marion	217	123	81	85	81	56	38	36	38	24	5	2	786
	Morrow	226	157	113	104	82	79	48	42	26	15	8	0	900
	Ottawa	195	139	114	94	77	67	74	33	41	43	5	6	888
	Paulding	92	77	59	40	49	23	19	21	20	18	3	0	421
	Putnam	182	118	107	103	69	61	43	31	36	21	4	0	775
	Sandusky	238	252	145	137	100	80	77	57	54	56	5	4	1,205
	Seneca	255	273	172	166	130	107	92	82	62	50	44	7	1,440
	Van Wert	162	156	108	80	64	64	44	46	38	33	2	0	797
	Williams	160	124	99	87	90	54	55	39	25	22	4	0	759
Wood	334	285	192	169	127	119	110	98	58	37	25	5	1,559	
Wyandot	209	160	129	91	92	83	39	58	32	61	21	0	975	
TOTAL	3,820	3,262	2,421	2,004	1,751	1,433	1,200	1,005	768	681	244	52	18,641	

Members in Organized Clubs by Years in 4-H

	1	2	3	4	5	6	7	8	9	10	11	12+	Total	
South District	Adams	167	117	82	79	66	56	47	26	26	25	16	0	707
	Athens	195	279	141	94	75	72	46	35	29	23	6	5	1,000
	Brown	202	216	138	137	82	74	81	52	25	25	19	2	1,053
	Clinton	208	187	128	91	92	64	50	59	50	38	6	6	979
	Fayette	248	233	173	146	112	85	79	44	36	58	4	2	1,220
	Gallia	227	359	177	124	119	142	113	101	79	61	4	8	1,514
	Highland	278	237	204	140	110	74	81	52	46	36	24	4	1,286
	Hocking	163	203	111	111	88	56	48	47	25	17	11	2	882
	Jackson	213	190	103	75	51	50	43	34	16	10	3	0	788
	Lawrence	177	79	73	44	38	27	29	22	18	17	6	1	531
	Meigs	98	61	47	37	26	28	18	21	18	11	2	0	367
	Pickaway	195	116	69	71	66	61	38	44	41	28	6	0	735
	Pike	253	178	115	105	93	87	58	61	39	48	19	1	1,057
	Ross	444	412	271	224	200	195	149	188	131	79	50	6	2,349
	Scioto	447	354	238	163	115	83	73	69	68	58	3	3	1,674
	Vinton	116	171	98	51	53	21	27	28	17	18	4	3	607
TOTAL	3,631	3,392	2,168	1,692	1,386	1,175	980	883	664	552	183	43	16,749	
Southwest District	Auglaize	181	212	158	133	130	107	94	73	58	54	16	0	1,216
	Butler	401	339	178	170	122	111	92	57	40	46	25	8	1,589
	Champaign	461	224	168	172	156	121	100	75	46	35	15	0	1,573
	Clark	442	487	248	187	135	121	74	54	65	33	7	6	1,859
	Clermont	229	237	141	101	75	56	54	40	35	29	8	3	1,008
	Darke	223	160	169	104	97	91	70	62	67	38	8	0	1,089
	Delaware	291	205	151	121	125	75	68	54	49	19	11	2	1,171
	Franklin	248	144	111	96	54	37	27	44	26	11	8	1	807
	Greene	276	210	148	108	96	83	59	61	39	29	24	6	1,139
	Hamilton	131	64	34	19	12	11	5	3	3	1	1	1	285
	Logan	194	216	163	133	101	81	50	45	24	14	13	1	1,035
	Madison	199	126	101	86	70	65	75	64	33	35	2	1	857
	Mercer	223	166	136	101	93	66	54	48	42	28	9	0	966
	Miami	231	164	132	112	76	71	80	49	42	41	16	0	1,014
	Montgomery	112	155	76	79	52	44	44	36	21	30	18	2	669
	Preble	214	142	133	91	46	65	66	59	35	28	13	0	892
	Shelby	166	124	91	77	85	74	72	50	41	33	8	0	821
	Union	267	188	156	113	83	61	51	37	27	33	4	1	1,021
Warren	252	380	164	101	102	96	57	80	67	31	22	2	1,354	
TOTAL	4,741	3,943	2,658	2,104	1,710	1,436	1,192	991	760	568	228	34	20,365	
STATE TOTAL	21,152	18,093	12,146	9,765	7,947	6,684	5,501	4,680	3,624	2,880	1,106	270	93,848	

% of Membership by Years in 4-H

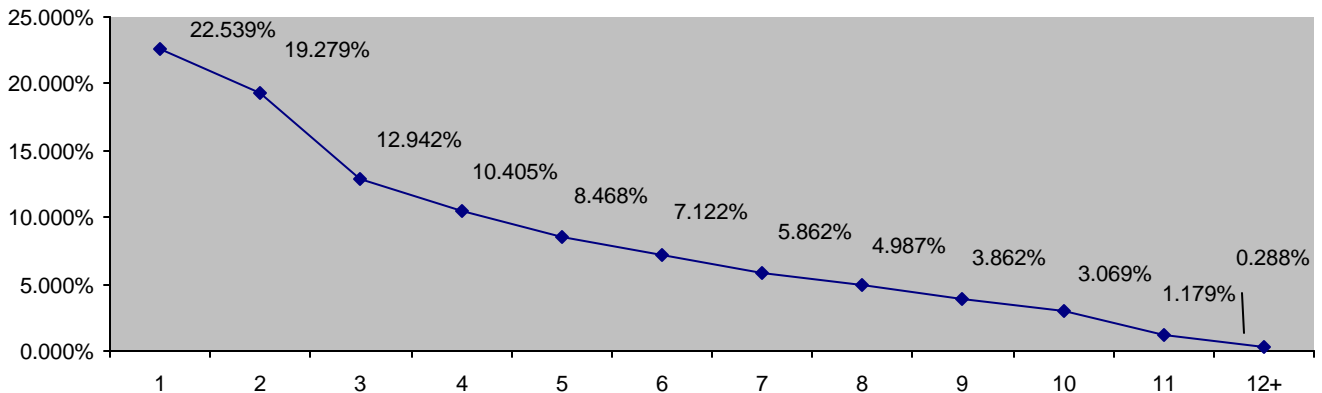

Volunteers by Years of Service

		1	2 - 5	6 - 10	11 - 15	16 - 20	21 - 25	26 - 30	31 +	Total	Average Length of Service
East District	Belmont	9	59	21	21	10	1	5	7	133	9.20
	Carroll	19	43	26	6	3	2	1	1	101	5.98
	Coshocton	48	176	90	83	23	22	3	7	452	8.00
	Fairfield	47	119	66	39	12	12	8	12	315	8.57
	Gurnsey	33	103	73	30	13	14	7	10	283	8.48
	Harrison	8	74	30	13	4	4	1	8	142	8.32
	Jefferson	5	37	28	14	9	2	5	4	104	9.61
	Knox	61	135	50	49	15	5	3	3	321	6.42
	Licking	51	121	62	29	24	15	2	6	310	7.49
	Monroe	17	66	43	17	5	3	3	2	156	6.97
	Morgan	32	48	30	11	5	1	2	2	131	6.21
	Muskingum	46	153	81	42	29	17	6	15	389	8.70
	Noble	27	68	40	17	6	4	1	2	165	6.32
	Perry	33	92	64	25	8	5	1	3	231	6.72
	Tuscarawas	36	142	96	28	12	9	5	3	331	6.93
	Washington	95	237	159	40	20	10	3	8	572	6.15
TOTAL	567	1,673	959	464	198	126	56	93	4,136	7.44	
Northeast District	Ashland	19	95	96	19	9	10	3	30	281	7.69
	Ashtabula	32	86	42	23	9	3	8	6	209	7.39
	Columbiana	12	77	59	26	16	6	4	12	212	9.50
	Cuyahoga	124	286	103	38	22	10	13	4	600	5.32
	Erie	35	117	32	15	11	5	5	5	225	6.58
	Geauga	28	88	32	16	14	7	1	1	187	6.67
	Holmes	26	101	62	23	11	5	8	4	240	7.55
	Huron	100	147	65	28	11	7	8	8	374	6.03
	Lake	16	73	53	28	11	6	3	4	194	8.13
	Lorain	56	129	116	40	30	31	10	16	428	8.90
	Mahoning	36	116	87	34	29	16	5	15	338	9.28
	Medina	44	154	105	49	26	15	8	9	410	8.36
	Portage	25	90	59	37	21	17	13	17	279	11.36
	Richland	42	124	71	27	12	5	1	1	283	6.00
	Stark	22	94	99	38	19	10	6	4	292	8.52
	Summit	34	68	28	9	4	6	2	3	154	6.18
Trumbull	21	98	84	36	6	4	2	4	255	7.13	
Wayne	104	262	127	46	29	20	6	6	600	6.45	
TOTAL	776	2,205	1,320	532	290	183	106	149	5,561	7.85	
Northwest District	Allen	30	123	72	29	24	10	11	6	305	8.36
	Crawford	16	103	59	11	7	4	4	1	205	6.17
	Defiance	9	75	67	15	11	1	4	0	182	6.48
	Fulton	24	164	119	37	21	9	7	3	384	7.29
	Hancock	34	133	77	39	12	10	6	3	314	7.26
	Hardin	17	50	50	26	13	6	4	7	173	9.41
	Henry	24	64	54	26	11	3	1	2	185	7.46
	Lucas	1	32	17	16	8	7	6	4	91	11.57
	Marion	15	62	40	15	11	10	4	2	159	8.42
	Morrow	21	51	42	16	7	4	2	4	147	7.82
	Ottawa	17	52	49	13	4	6	4	3	148	7.81
	Paulding	6	54	32	10	2	5	2	1	112	7.10
	Putnam	30	54	40	11	7	7	7	2	158	7.84
	Sandusky	19	67	78	38	9	8	3	4	226	8.44
	Seneca	38	141	87	39	20	13	7	13	358	8.35
	Van Wert	22	53	35	9	7	3	1	2	132	6.80
Williams	21	46	60	15	7	3	3	0	155	6.90	
Wood	40	105	71	23	15	9	7	7	277	7.90	
Wyandot	18	75	55	33	10	7	4	2	204	7.95	
TOTAL	402	1,504	1,104	421	206	125	87	66	3,915	7.80	

Volunteers by Years of Service

		1	2 - 5	6 - 10	11 - 15	16 - 20	21 - 25	26 - 30	31 +	Total	Average Length of Service
South District	Adams	18	64	35	11	10	7	3	0	148	7.34
	Athens	28	109	63	34	14	7	5	1	261	7.25
	Brown	22	104	46	32	13	9	6	1	233	7.58
	Clinton	53	99	72	25	14	11	4	6	284	7.42
	Fayette	25	114	44	20	11	9	5	6	234	7.39
	Gallia	7	94	77	31	18	16	5	7	255	9.24
	Highland	52	134	70	48	26	4	7	5	346	7.50
	Hocking	19	57	31	21	5	0	3	5	141	7.72
	Jackson	22	71	33	21	3	5	5	4	164	7.63
	Lawrence	16	32	28	15	6	8	1	7	113	9.55
	Meigs	1	38	14	16	6	0	1	2	78	8.68
	Pickaway	19	56	37	11	3	2	3	4	135	7.22
	Pike	45	114	58	18	14	7	2	2	260	6.28
	Ross	64	199	102	53	35	15	9	8	485	7.65
	Scioto	69	146	95	19	8	7	3	9	356	6.36
Vinton	38	99	32	15	6	2	4	1	197	5.34	
TOTAL	498	1,530	837	390	192	109	66	68	3,690	7.39	
Southwest District	Auglaize	36	102	54	40	17	14	7	2	272	8.10
	Butler	55	160	61	39	14	11	5	6	351	6.71
	Champaign	87	181	123	61	25	5	6	6	494	6.79
	Clark	32	133	48	16	19	8	9	9	274	8.03
	Clermont	60	151	74	26	18	4	6	1	340	5.92
	Darke	28	90	79	29	19	12	8	6	271	8.75
	Delaware	67	188	100	28	19	12	9	4	427	6.62
	Franklin	38	88	57	18	4	6	4	2	217	6.41
	Greene	74	119	61	24	25	18	3	12	336	8.22
	Hamilton	40	221	31	15	7	5	2	3	324	4.54
	Logan	17	98	67	17	9	12	0	5	225	7.47
	Madison	41	128	54	14	10	3	1	1	252	5.39
	Mercer	19	46	68	21	10	4	2	0	170	7.72
	Miami	32	114	85	40	21	5	10	6	313	8.34
	Montgomery	27	72	42	20	8	12	4	5	190	8.22
	Preble	47	88	35	54	7	9	6	5	251	4.56
	Shelby	16	33	41	30	6	3	2	3	134	7.99
Union	33	99	74	15	6	8	1	6	242	6.98	
Warren	29	132	82	19	20	11	1	3	297	6.83	
TOTAL	778	2,243	1,236	526	264	162	86	85	5,380	7.08	
STATE TOTAL	3,021	9,155	5,456	2,333	1,150	705	401	461	22,682	7.51	

Average Years of Service for Volunteers

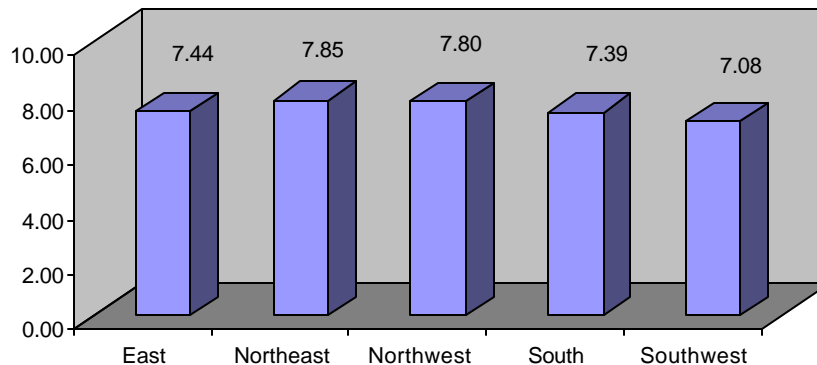

State Breakdown of Projects by Type

Project Code	Project Name	Total	Group Total
Discovering 4-H			913
091	Discovering 4-H 1	458	
092	Discovering 4-H 2	341	
093	Discovering 4-H 3	114	
Exploring 4-H			2,206
094	Exploring Animals	1,364	
095	Exploring Energy	31	
096	Exploring Me & My Home	116	
097	Exploring Plants	695	
Aerospace Science			4,639
501	Rockets Away	1,209	
501GP	Rockets Away GPM	3,183	
502	Science of Flight	247	
All Terrain Vehicles			290
555GP	ATV Group Project	290	
Aquariums			1,662
625GP	Fishy Science	1,183	
626	Keeping Fish Alive	340	
627	Sp. Aquarium Set Up	81	
628	Aquatic Plants 3	58	
Archery			1,028
631	Basic Archery	1,028	
Beef			8,252
113	Market Beef Project	3,928	
114	Pilot Beef Breeding Project	1,635	
115	Beef Feeder Calf	2,689	
Beekeeping			141
641	Basic Beekeeping Manual	141	
Bicycle			845
522	You & Your Bicycle	429	
523	Caring For Your Bicycle	156	
524	Mastering Bicycle Skills	81	
525	Your Bicycle Community	179	
Cage Birds			363
170	Cage Birds in the Home	363	
Cats			1,792
216	Cat 1-Purr-Fect Pals	1,334	
217	Cat 2-Climbing Up	331	
218	Cat 3-Cat Connections	127	
Child Care			1,628
431	Living & Learn With Child	895	
432	More Living & Learning	355	
433	TLC: Teens Learn About Children	378	
Citizenship/International			377
396	And My World-The World	178	
397	And My World-People	199	

State Breakdown of Projects by Type

Project Code	Project Name	Total	Group Total
<i>Clothing</i>			7,236
406	Clothes for High School & College	313	
407	Accessories For Teens	210	
408	Creative Costumes	163	
409	Ready Let's Sew	1,803	
410	Fun With Clothes	664	
412	Sew For Others	536	
413	Joyful Jumper	605	
415	Active Sportswear	185	
416	Lounging Clothes & Undergarments	22	
417	Dress Up Outfit	382	
419	Tops For Teens	530	
420	Outer Layers	137	
423	Sportswear For Spectators	165	
424	Clothing/Middle School	511	
426	Frugal Fashion	453	
427	It's Time For Clothing 1	212	
428	It's Time For Clothing II	218	
429	It's Time For Clothing II	127	
<i>Cloverbuds</i>			8,202
710GP	K-2 Cloverbud Activity	8,202	
<i>Communications Resources</i>			19
909R	Demonstrations	16	
970R	Tools for Public Speaking	3	
<i>Creative Arts</i>			2,971
592	Art As Expression	2,971	
<i>Cultural Awareness</i>			446
956GPM	An African-American Inventor's Curriculum	446	
<i>Dairy</i>			5,351
120	Dairy Veal	67	
121	Dairy-Market Feeder	2,775	
122	Dairy Calves & Heifers	1,802	
123	Dairy Cows & Management	707	
<i>Dog Care and Obedience</i>			7,217
200	Dog Care	2,768	
201	Dog Guides for the Blind	40	
204	Dog Grooming & Handling	1,599	
206	Dog Obedience Train-Beg.	2,474	
207	Dog Obedience Train-Adv.	336	
<i>Electricity</i>			899
527	Magic of Electricity	569	
528	Investigating Electricity	173	
529	Wired For Power	89	
530	Entering Electronics	68	
<i>Field Crops</i>			696
660	Corn	306	
661	Small Grains	185	
662	Soybeans	205	

State Breakdown of Projects by Type

Project Code	Project Name	Total	Group Total
First Aid			1,399
352	Safety in Everyday Living	1,399	
Fishing			1,457
623	Fishing for the Beginner	1,027	
624	Fishing for the Intermediate	430	
Food Science			4,373
489GP	Breads of the Harvest	3,863	
490	Science Fun/Dairy Foods	79	
490GP	Science Fun/Foods GPM	431	
Foods and Nutrition			9,308
460	Adventures With Food	1,115	
461	Quick Breads	506	
462	Yeast Breads	379	
466	Mini Meal Magic	1,595	
467	You're The Chef	534	
468	Meals In Minutes	537	
469	The Global Gourmet	363	
471	Party Fun With Food	653	
472	The Outdoor Chef	760	
474	Great Grains	92	
475	Star Spangled Foods	403	
481	Food & Fitness For Fun	1,778	
482	Food & Fitness Choices	230	
487	Fast Break For Breakfast	363	
Forestry			1,548
613	Exploring Our Forest	301	
614	Tree Planting	1,247	
Gardening			3,484
673	From Seed to Flowers	1,333	
674	Indoor Gardening	214	
691	Vegetable Garden I	1,791	
692	Vegetable Garden 2	146	
Gardening - Junior Master Gardeners			40
693	Jr. Master Gardeners Leader/Teacher Guide	40	
Genealogy			845
441	Family History Treasure Hunt	845	
Goats			3,218
130	Angora Goats	88	
131	Goat Manual	3,130	
Grazing Management			39
100	Management Intensive Grazing	39	
Gun Safety			991
630	Safe Use of Guns	991	
Health			3,406
349	Health A, Discovering Myself	260	
350	Health B, Fun With Friends	89	
352	First Aid (Safety in Everyday Living)	1,399	
355	Keeping Fit	350	

State Breakdown of Projects by Type

Project Code	Project Name	Total	Group Total
357	Alcohol Decisions	215	
358	Tobacco and You	173	
362GP	Tobacco Risk Awareness	920	
Home Decorating and Design			1,732
491	Adventures in Home Living	479	
493	Furniture & Wood. Recycling	405	
494	Designing Interiors	674	
495	First Home/Away From Home	174	
Horses			11,574
171	Basic 4-H Horsemanship	3,894	
172	Basic 4-H Horse Science	1,761	
173	Horseless Horse	1,466	
175	Light Horse Selection	925	
178	Basic Horse Training	1,042	
180	Learning to Jump	440	
181	Draft Horse	270	
182	Horse Nutrition	433	
183	Horse Reprod. & Genetics	333	
184	Standardbred Horses	115	
188	Trail Riding	599	
189	Dressage	296	
Insects			424
644	Explore Insect World I	351	
645	Explore Insect World II	73	
Laundry			996
404	Laundry For Beginners	785	
405	Advanced Laundry	211	
Lawn care			209
548	Lawn Care	209	
Leadership			993
370	One on One	253	
371	4-H Club Teen Leader.	239	
372	Multi-Level Teen Leader.	80	
373	Teen Leader On the Job	95	
374	Teen Boardmanship	232	
377	Speak Out	94	
391	LSYNO, I	501	
392	LSYNO, II	202	
393	LSYNO, III	62	
394	LSYNO, IV	26	
511GP	Car Teens GPM	2,100	
Leisure Activities			1,007
496	Collectibles	1,007	
Microwave Cooking and Equipment			282
401	Mysteries of Microwave	198	
402	Marvel of Microwave	50	
403	Exp. World/Small Appliance	34	

State Breakdown of Projects by Type

Project Code	Project Name	Total	Group Total
Money Management			1,122
445	Becoming Money Wise	803	
448	Fin. Roadmap for Teens	319	
Natural Resources			2,027
611	Let's Explore Outdoor I	768	
612	Let's Explore Outdoor II	163	
615	At Your Disposal: A Clean	606	
617	Exploring Ohio Ponds	95	
621	Ohio Birds	395	
Pet Care			1,773
215	Guinea Pig	734	
220	Small Animal Proj. Book	1,039	
Photography			4,662
579	Ad. With Your Camera-A	2,908	
580	Ad. With Your Camera-B	1,342	
583	Adjustable Cameras	412	
Plant Science			1,793
695	GPM Go Plants	1,793	
Poultry			11,092
151	4-H Pullet Production	831	
152	Raising Broilers	2,642	
153	Raising Fancy Poultry	1,263	
165GP	Incredible Egg GPM	4,545	
166	Turkeys	971	
167	Ducks & Geese	840	
Rabbits			9,452
211	Raising Rabbits 1	5,072	
212	Raising Rabbits II/III	3,258	
213	Advanced Rabbit	1,122	
Radio-Controlled Vehicles			581
504	Radio Controlled Vehicles	581	
Rope			912
540	Rope	912	
Self-Determined			2,566
365	Self-Determined Project	2,566	
Sheep			6,371
198	Market Lamb Project	5,426	
199	Pilot Sheep Breeding	945	
Shooting Sports			1,563
750	Rifle-SS	506	
751	Archery-SS	322	
752	Shotgun-SS	348	
753	Pistol-SS	211	
754	Hunting & Wildlife-SS	58	
755	Muzzle Loading-SS	118	
Small Engines			859
541	Crank It Up	509	
542	Warm It Up	196	

State Breakdown of Projects by Type

Project Code	Project Name	Total	Group Total
543	Tune It Up	154	
Sportfishing			50
760	Sportfishing	50	
Swine			13,488
139	Market Hog Project and Record Book	13,039	
140	Pilot Swine Breeding	449	
Tractor and Machinery Operation			111
550GP	Safe Oper. Ag. Equip GPM	111	
Trapping			122
622	Trapping Muskrats in Ohio	122	
Veterinary Science			1,176
241	The Normal Animal 1	697	
242	Animal Disease, II	327	
243	Animal Health-Relation	152	
Water Science			1,704
601GP	SPLASH20	1,042	
602GP	Beans About Water	662	
Welding			739
572	Arcs & Sparks	739	
Wildlife			11
770	Wildlife Habitat Evaluation Program (WHEP)	11	
Woodworking			3,607
556	Measuring Up	1,950	
557	Making The Cut	847	
558	Nailing It Together	500	
559	Finishing Up	310	
Writing			1,991
587	Writing & Rep. For Teens	329	
588	Creative Writing	1,662	

Terminology

4-H: The Extension youth development education program of the Cooperative Extension Service

Participants in 4-H: 4-H youth development education programs are created and conducted by the Cooperative Extension System and its partners principally for specific developmental levels of youth within the span of the grades K-12. "Special" 4-H programs are offered to mentally challenged individuals of any age. In addition, Collegiate 4-H organizations provide volunteer service, social and educational opportunities for young adults in college. Adults participating in 4-H educational programs may do so as volunteers and/or to learn about working with youth as parents, as volunteers, or as professionals. The 4-H name and emblem can appropriately be used with this full range of youth and adult participants.

Ethnicity:

In compliance with Department of Justice rules and regulations, all recipient agencies of federally assisted programs, which are required to collect and record racial participation data must use the following revised racial-ethnic categories. These categories are:

American Indian or Alaskan Native: A person having origins in any of the original peoples of North America, and who maintains cultural identification through tribal identification or community recognition.

Asian or Pacific Islander: A person having origins in any of the original peoples of the Far East, Southeast Asia, the Indian Subcontinent, or the Pacific Islands. This area includes, for example, China, Japan, Korea, the Philippine Islands, and Samoa.

Black, not of Hispanic Origin: A person having origins in any of the black racial groups of Africa.

White, not of Hispanic Origin: A person having origins in any of the original peoples of Europe, North Africa, or Middle East.

Hispanic: A person of Mexican, Puerto Rican, Cuban, Central or South American or other Spanish culture or origin.

Residence Classifications

1. Farm. Use the U.S. Census definition for a farm which includes all persons living in rural territory on places from which \$1,000 or more of agricultural products were sold, or normally would have been sold, in the reporting year.

2. Towns under 10,000 and rural non-farm. Persons who live in towns under 10,000 population in rural non-farm and open country situations not reported as farm in above definition.

3. Towns and cities, with populations of 10,000 and up to 50,000 and their suburbs. Include participants who live within the immediately built-up areas surrounding such towns and cities even though they might live somewhat beyond the immediate city limits.

4. Suburbs of cities over 50,000. Report the number of participants in the urbanized and contiguous suburbs and towns surrounding a city over 50,000. This category conforms to the urbanized portion of metropolitan rings included in standard metropolitan statistical areas (SMSA's).

5. Central cities over 50,000. Report the participants within the boundaries of metropolitan cities over 50,000 population. This category includes twin cities of standard metropolitan statistical areas (SMSA's).