



Ohio 4-H Youth Development State Statistical Report 2007



“4-H is a community of young people across America who are learning leadership, citizenship, and life skills”

Table of Contents

2007 Statistical Overview Pg. 3

Statewide Statistics

Enrollment, Grade, and Residence Pg. 4
Racial-Ethnic Breakdown Pg. 5 - 6
Adult and Youth Volunteers Pg. 6

Statistics by County

Member Enrollment Pg. 7 - 9
Place of Residence Pg. 10 - 11
Percent of Potential Pg. 12 - 13
4-H Members by Gender Pg. 14 - 16
4-H Members by Grade Pg. 16 - 20
Ethnicity of Membership Pg. 21 - 23
Members Years in 4-H Pg. 24 - 27
Volunteers Years of Service. Pg. 27 - 30
State Breakdown of Projects Pg. 31 - 37
Terminology Pg. 38



Prepared by: Jim Elder, Extension Educator,
West Regional Office, 205 Mount Hall, Columbus, Ohio
Office: 614-688-5692
E-mail: elder2@cfaes.osu.edu
April 9, 2008

All educational programs conducted by Ohio State University Extension are available to clientele on a nondiscriminatory basis without regard to race, color, creed, religion, sexual orientation, national origin, gender, age, disability or Vietnam-era veteran status. Keith L. Smith, Associate Vice President for Ag. Admin. and Director, OSU Extension
TDD No. 800-589-8292 (Ohio only) or 614-292-1868

2007



Statistical Report

OHIO 4-H YOUTH DEVELOPMENT

Who Participates in Ohio 4-H?

Youth

In 2007, **342657** youth were involved in **12,249** different Clubs and Groups.

- **23%** participated in organized clubs
- **23%** participated in school enrichment units
- **39%** participated in special interest units.

Volunteers

23,168 adult volunteer leaders were actively involved in 4-H. A total of **12,162** youth volunteered their time for 4-H programs.

The average length of service for 4-H volunteers is 9.35 years. In Ohio, 642 people have been volunteering for the 4-H program for 31 or more years.

Ethnicity

22,267 African American youth were in the 4-H program along with **494** American Indian, **4,956** Hispanic, and **1253** Asian.

Camps

45,549 youth participated in **479** 4-H Youth conducted camping sessions.

Residence

4-H'ers live in many different areas of the state. The breakdown is as follows:

- **16%** Farms
- **47% Town under 10,000 & Rural**
- **22%** Town & cities 10,000-50,000
- **6%** Suburbs of cities over 50,000
- **9%** Central cities over 50,000

Gender

54% of 4-H'ers are female and **46%** are male.

4-H Projects and Programs

A total of **369517** 4-H projects and programs were completed this year.

- **4.7%** Citizenship & Civic Education
- **2.5%** Communications & Expressive Arts
- **4.7%** Consumer & Family Sciences
- **9.6%** Environmental Education
- **6.5%** Healthy Lifestyle Education
- **19.1%** Personal Development & Leadership
- **32.9%** Plants & Animals
- **11.7%** Science & Technology
- **7.6%** Food & Nutrition

2007 Ohio 4-H Member Enrollment

	Male	Female	Total Youth	4-H Units
Community Clubs	32101	47922	80023	5137
In School Clubs	37	41	78	9
After School Clubs	187	265	452	41
Military 4-H Clubs	97	146	243	93
Total 4-H Club Membership	32422	48374	80796	5280
Special Interest-short term	60561	74217	134778	3688
Overnight Camping	6252	10263	16515	310
Day Camping	19277	9757	29034	169
Total Youth participating in 4-H Camping	25529	20020	45549	479
School Enrichment	38450	39906	78356	2636
Ind. Study/mentoring	188	275	463	
School Age Child Care	1320	1395	2715	166
Total	158470	184187	342657	12249
Total Minus Duplicates	101392	120716	222108	11551

School Grade

(Duplicates Eliminated)

School Grade	Total Youth
Kindergarten	10712
1st Grade	13694
2nd Grade	15267
3rd Grade	29094
4th Grade	28822
5th Grade	19701
6th Grade	17884
7th Grade	12111
8th Grade	17281
9th Grade	12831
10th Grade	12140
11th Grade	12558
12th Grade	10049
Post HS	2269
Not in School	6115
Special	1580
Total	222108

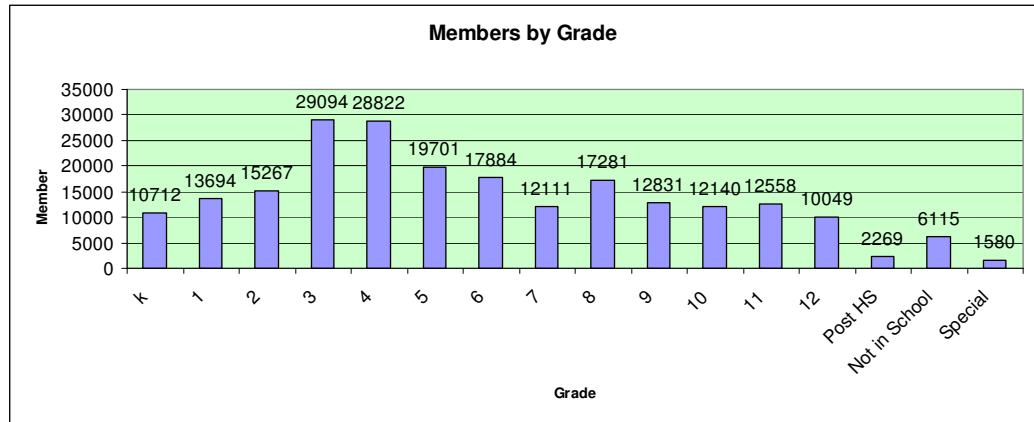

Place of Residence - (Duplicates Eliminated)

Place of Residence	Total Youth
Farm	34522
Towns 10,000 & rural non-farm	103625
Towns & cities 10,000 to 50,000	49176
Suburbs of cities over 50,000	13314
Central cities over 50,000	21471
Total	222108

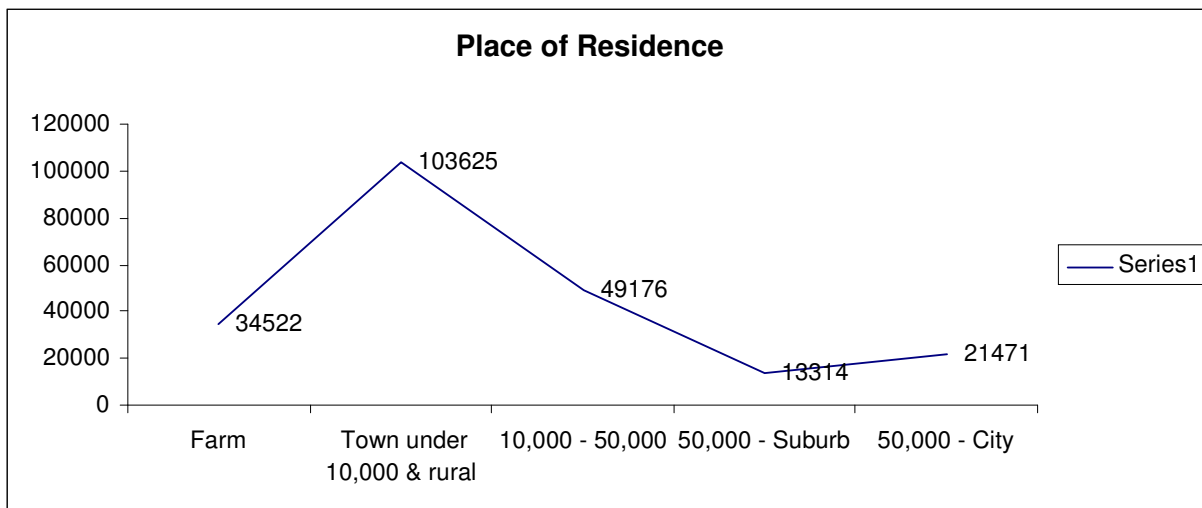

Race and Ethnicity of 4-H - (Duplicates Eliminated)

	Race and Ethnicity of 4-H Participants		Race and Ethnicity of 4-H Volunteers		Race and Ethnicity of Youth 4-H Volunteers	
	Hispanic	Not Hispanic	Hispanic	Not Hispanic	Hispanic	Not Hispanic
White	4037	193171	159	22533	822	9804
Black or African-American	238	19954	1	387	0	1062
American Indian	3	225	1	18	0	0
Asian	14	1107	0	24	1	39
Native Hawaiian or Other Pacific Islander	8	55	0	0	0	0
White & Black or Africa American	333	1674	0	5	0	420
White & American Indian or Alaska Native	2	196	0	24	0	6
Black & American Indian or Alaska Native	0	68	0	1	0	0
White & Asian	4	128	0	1	0	1
Balance (other Combinations)	317	574	8	6	0	7
Total Hispanic	4956		169		823	
Total not Hispanic		217152		22999		11339

Race and Ethnicity of 4-H Participants		Race and Ethnicity of 4-H Volunteers		Race and Ethnicity of Youth 4-H Volunteers	
Total	222108		23168		12162
Total White	199545		22722		11053
Total Black	22267		394		1482
Total American Indian or Alaska Native	494		44		6
Total Asian	1253		25		41
Total Native Hawaiian or Alaska other pacific Islander	63		0		0
Total racial Minorities	24900		476		1536
Total Racial and Ethic Minorities	28937		635		2358

Classification of 4-H Volunteer Service

	Adult Volunteers		Youth Volunteers	
	Male	Female	Male	Female
4-H Direct Volunteer	8794	18762	5484	9451
4-H Indirect Volunteer	716	1031	108	236
4-H Middle Manager	186	261	13	16
Total (duplications not eliminated)	9696	20054	5605	9703
Total (duplications eliminated)	7333	15756	4646	7511
Total Female	23267			
Total Male	11979			
Total Volunteers	35246			

2007 Member Enrollment by County

County	Community Clubs	ORGANIZED IN School Clubs	After School Clubs	Military Clubs	Special Int./short term	Overnight Camps	Day Camps	School Enrichments	Individual Studt / mentoring . Family learning	School age Child Care Education programs	Total	Total Duplications Eliminated
Adams	691	0	0	0	0	35	104	187	0	0	1017	874
Adventure Central	4	0	0	0	32	3	7	0	0	142	188	175
Allen	1140	0	0	0	1313	133	46	840	0	0	3472	2607
Ashland	777	0	0	0	0	110	122	216	0	28	1253	1089
Ashtabula	1040	0	16	0	236	290	38	1683	0	0	3303	2919
Athens	793	0	0	0	0	111	20	0	0	0	924	747
Auglaize	1091	0	0	0	222	177	40	2057	0	0	3587	3541
Belmont	536	0	0	0	877	112	0	1388	460	0	3371	2041
Brown	894	0	0	0	924	32	31	861	0	0	2742	2635
Butler	1452	0	14	0	8374	163	101	3595	1	0	13700	11711
Carroll	505	0	0	0	1403	191	23	0	0	0	2122	925
Champaign	1540	0	0	0	2286	257	48	238	0	0	4369	1949
Clark	1755	0	50	0	2671	357	241	2294	1	0	7369	4663
Clermont	914	0	0	0	815	91	0	0	0	0	1820	1770
Clinton	824	0	0	0	2561	132	18	0	0	0	3535	3228
Columbiana	673	0	0	0	393	63	27	0	0	0	1156	685
Coshocton	917	0	0	0	1956	140	138	0	0	0	3151	1087
Crawford	743	0	16	0	897	200	58	258	0	0	2172	988
Cuyahoga	232	0	3	0	5757	0	0	783	0	0	6775	6073
Darke	1163	0	0	0	0	143	40	1677	0	0	3023	2871
Defiance	608	0	61	0	1570	150	251	0	0	0	2640	728
Delaware	1175	0	0	0	3046	219	49	0	0	0	4489	2193
Erie	574	0	0	0	479	106	45	329	0	0	1533	1034
Fairfield	1648	0	0	0	721	191	26	1861	0	0	4447	4169
Fayette	818	0	0	0	1068	254	16	673	0	0	2829	1313
Franklin	701	0	0	0	2159	83	83	1852	0	154	5032	4471
Fulton	1095	0	0	0	2154	296	13	57	0	523	4138	1643
Gallia	1187	0	110	0	1737	766	0	628	0	0	4428	4300
Geauga	813	0	0	0	293	136	0	0	0	0	1242	792
Greene	886	0	0	0	2077	171	15	2884	0	180	6213	4667
Guernsey	822	0	0	0	417	106	0	492	0	0	1837	1677
Hamilton	150	16	0	0	921	91	112	6306	0	185	7781	7663
Hancock	1341	0	0	0	4600	167	2253	0	0	0	8361	4192

County	Community Clubs	ORGANIZED IN School Clubs	After School Clubs	Military Clubs	Special Int./short term	Overnight Camps	Day Camps	School Enrichments	Individual Studt / mentoring . Family learning	School age Child Care Education programs	Total	Total mem bers Duplications Eliminated
Hardin	808	0	0	0	106	170	0	207	0	0	1291	960
Harrison	495	0	0	0	466	86	103	427	0	0	1577	430
Henry	773	0	0	0	238	211	25	0	0	12	1259	843
Highland	1223	0	0	0	1642	103	0	111	0	14	3093	2099
Hocking	781	0	0	0	1697	295	32	672	0	265	3742	2390
Holmes	753	0	0	0	1717	115	0	1256	0	0	3841	2152
Huron	1047	0	0	0	720	199	71	0	0	0	2037	1548
Jackson	708	0	0	0	6	227	0	1278	0	0	2219	1881
Jefferson	469	0	0	0	452	126	57	1944	0	0	3048	1265
Knox	1317	0	0	0	1564	170	0	2133	0	0	5184	3013
Lake	749	0	0	0	416	168	15	2244	0	0	3592	3076
Lawrence	540	1	0	0	4185	74	33	0	0	0	4833	4079
Licking	1677	0	0	0	2609	265	120	3210	0	0	7881	3477
Logan	662	0	0	0	2733	44	0	264	0	0	3703	2449
Lorain	1669	0	0	0	520	112	66	129	0	0	2496	2152
Lucas	276	0	0	0	1963	30	0	0	0	0	2269	2269
Madison	800	0	0	0	593	236	22	16	0	0	1667	956
Mahoning	1264	0	0	0	1227	107	0	0	0	0	2598	2332
Marion	780	0	0	0	139	137	20	293	0	0	1369	1131
Medina	1231	0	19	0	505	143	75	2021	0	0	3994	3788
Meigs	505	0	0	0	477	51	30	143	0	0	1206	673
Mercer	782	0	0	0	8904	639	53	2005	0	0	12383	6443
Miami	988	0	0	0	1631	67	12	721	0	0	3419	1690
Monroe	499	0	0	0	0	95	51	269	0	0	914	760
Montgomery	493	0	0	243	140	297	0	1730	0	0	2903	2681
Morgan	545	0	0	0	520	79	24	160	0	0	1328	856
Morrow	865	0	0	0	1776	154	0	50	0	0	2845	2032
Muskingum	1863	0	0	0	662	180	57	233	0	0	2995	2703
Noble	530	0	0	0	36	96	0	0	0	0	662	517
Ottawa	662	0	51	0	1843	182	65	1518	0	238	4559	1494
Paulding	588	37	0	0	1184	85	0	0	0	0	1894	1866
Perry	890	0	103	0	36	117	61	0	0	0	1205	970
Pickaway	839	0	0	0	113	184	80	980	0	0	2196	1797
Pike	924	0	0	0	1331	169	82	397	0	0	2933	1462
Portage	1100	0	0	0	2130	191	0	4498	0	20	7939	5290
Preble	934	0	0	0	503	83	0	758	0	0	2278	1925

County	Community Clubs	ORGANIZED IN School Clubs	After School Clubs	Military Clubs	Special Int./short term	Overnight Camps	Day Camps	School Enrichments	Individual Studt / mentoring . Family learning	School age Child Care Education programs	Total	Total members Duplications Eliminated
Putnam	762	0	0	0	430	107	0	1782	0	0	3081	2610
Richland	857	0	0	0	0	141	0	112	0	0	1110	961
Ross	2165	18	9	0	3132	377	80	1420	0	126	7327	3988
Sandusky	864	0	0	0	1903	77	41	380	1	0	3266	2365
Scioto	1422	0	0	0	4117	192	89	322	0	49	6191	3382
Seneca	1059	0	0	0	3586	109	0	1047	0	205	6006	3087
Shelby	828	0	0	0	568	115	70	0	0	0	1581	886
Stark	1100	0	0	0	457	14	28	0	0	0	1599	1462
Summit	538	6	0	0	0	0	0	0	0	0	544	537
Trumbull	654	0	0	0	214	100	32	308	0	0	1308	732
Tuscarawas	947	0	0	0	2542	181	57	1445	0	0	5172	3120
Union	1088	0	0	0	785	482	64	409	0	0	2828	2186
Van Wert	601	0	0	0	1679	124	0	0	0	0	2404	1562
Vinton	369	0	0	0	272	97	13	6	0	0	1218	851
Warren	1016	0	0	0	1158	165	40	474	0	0	2853	2057
Washington	902	0	0	0	2925	826	169	2003	0	0	6825	4522
Wayne	1527	0	0	0	2199	212	90	2733	0	113	6874	5864
Williams	673	0	0	0	1079	104	50	1094	0	0	3000	2207
Wood	1442	0	0	0	2645	921	165	1684	0	0	6857	2907
Wyandot	680	0	0	0	899	151	59	58	0	0	1847	1024

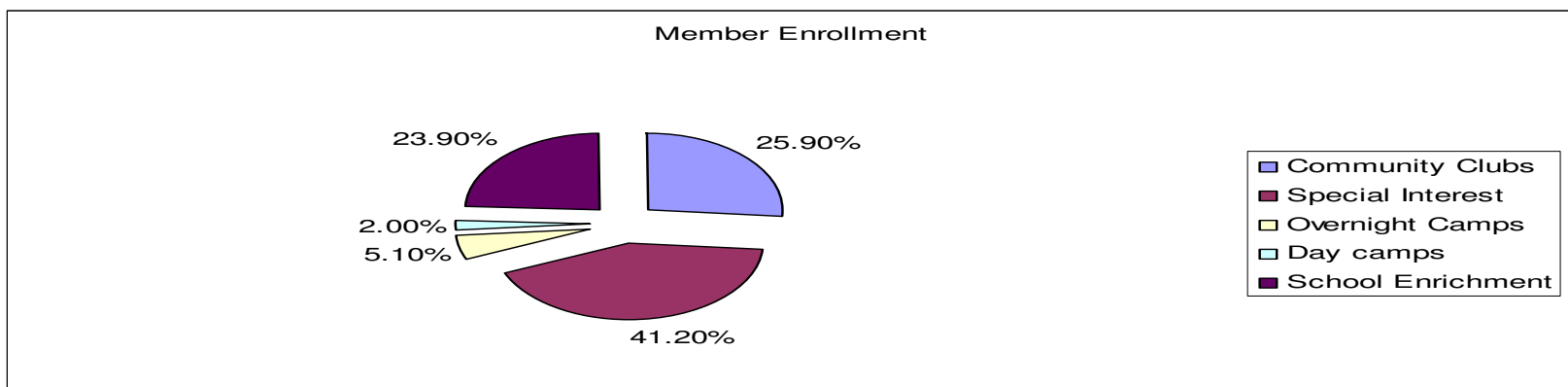

Place of Residence Members by County (Duplications Eliminated)						
County	Farm	Towns under 10,000 & Rural	Towns & Cities 10,000 to 50,000	Suburbs of cities over 50,000	Central cities over 50,000	Total
Adams	290	584	0	0	0	874
Adventure Central	0	0	0	0	175	175
Allen	454	1273	880	0	0	2607
Ashland	277	484	328	0	0	1089
Ashtabula	625	1506	642	120	26	2919
Athens	274	389	84	0	0	747
Auglaize	147	1701	1693	0	0	3541
Belmont	56	1984	1	0	0	2041
Brown	469	2166	0	0	0	2635
Butler	302	607	4410	5847	545	11711
Carroll	326	599	0	0	0	925
Champaign	628	1078	227	1	15	1949
Clark	437	2053	352	357	1464	4663
Clermont	187	757	712	94	20	1770
Clinton	594	2399	235	0	0	3228
Columbiana	380	247	48	3	7	685
Coshocton	303	663	121	0	0	1087
Crawford	323	385	280	0	0	988
Cuyahoga	0	0	559	1340	4174	6073
Darke	900	1543	428	0	0	2871
Defiance	194	415	115	0	4	728
Delaware	206	915	613	350	109	2193
Erie	62	684	223	0	65	1034
Fairfield	639	2072	1072	298	88	4169
Fayette	446	690	177	0	0	1313
Franklin	97	255	741	694	2684	4471
Fulton	288	1332	20	0	3	1643
Gallia	836	3463	1	0	0	4300
Geauga	234	558	0	0	0	792
Greene	514	783	2628	736	6	4667
Guernsey	364	926	382	0	0	1672
Hamilton	19	113	239	1312	5980	7663
Hancock	622	1443	2126	0	1	4192
Hardin	286	674	0	0	0	960
Harrison	168	258	4	0	0	430
Henry	380	399	52	9	3	843
Highland	394	1234	465	6	0	2099
Hocking	400	1988	2	0	0	2390
Holmes	378	1771	1	2	0	2152
Huron	439	789	280	40	0	1548
Jackson	364	1354	163	0	0	1881
Jefferson	332	905	26	2	0	1265
Knox	523	1766	719	5	0	3013
Lake	27	461	1768	78	742	3076
Lawrence	50	3822	206	0	1	4079
Licking	559	2460	412	36	10	3477

Place of Residence Members by County
(Duplications Eliminated)

County	Farm	Towns under 10,000 & Rural	Towns & Cities 10,000 to 50,000	Suburbs of cities over 50,000	Central cities over 50,000	Total
Logan	352	1352	743	2	0	2449
Lorain	360	762	646	99	285	2152
Lucas	27	108	15	41	2078	2269
Madison	198	689	65	1	3	956
Mahoning	205	775	725	100	527	2332
Marion	130	439	541	4	17	1131
Medina	232	783	2771	1	1	3788
Meigs	214	459	0	0	0	673
Mercer	2491	3832	120	0	0	6443
Miami	391	638	629	13	13	1690
Monroe	338	422	0	0	0	760
Montgomery	198	182	429	769	1103	2681
Morgan	207	641	8	0	0	856
Morrow	395	1633	4	0	0	2032
Muskingum	681	1262	501	75	184	2703
Noble	324	193	0	0	0	517
Ottawa	220	739	527	5	3	1494
Paulding	786	1080	0	0	0	1866
Perry	182	778	7	2	1	970
Pickaway	373	690	642	42	50	1797
Pike	77	1385	0	0	0	1462
Portage	533	2628	2036	53	40	5290
Preble	572	1072	281	0	0	1925
Putnam	481	2129	0	0	0	2610
Richland	245	432	191	40	53	961
Ross	611	2633	549	7	188	3988
Sandusky	438	1170	749	2	6	2365
Scioto	517	2160	697	6	2	3382
Seneca	649	973	1465	0	0	3087
Shelby	435	382	69	0	0	886
Stark	334	364	247	114	403	1462
Summit	23	61	146	89	218	537
Trumbull	145	482	69	23	13	732
Tuscarawas	280	546	2294	0	0	3120
Union	734	1037	407	8	0	2186
Van Wert	194	1103	265	0	0	1562
Vinton	197	654	0	0	0	851
Warren	241	601	1002	201	12	2057
Washington	910	1974	1638	0	0	4522
Wayne	1270	3599	995	0	0	5864
Williams	294	1913	0	0	0	2207
Wood	438	829	1589	6	45	2907
Wyandot	335	689	0	0	0	1024

**2007 4H Members Compared to County
Population of Youth (5-19) 2000 data**

Duplications Eliminated

County	Total members (2007)	Population (5-19) 2000 data
Adams	874	6150
Allen	2607	24500
Ashland	1089	12051
Ashtabula	2919	22708
Athens	747	14624
Auglaize	3541	10990
Belmont	2041	13395
Brown	2635	9829
Butler	11711	75957
Carroll	925	6227
Champaign	1949	8669
Clark	4663	31193
Clermont	1770	40735
Clinton	3228	9244
Columbiana	685	23458
Coshocton	1087	8268
Crawford	988	9853
Cuyahoga	6073	290567
Darke	2871	11758
Defiance	728	8953
Delaware	2193	25240
Erie	1034	16786
Fairfield	4169	27348
Fayette	1313	6010
Franklin	4471	224542
Fulton	1643	9989
Gallia	4300	6780
Geauga	792	21750
Greene	4667	34034
Guernsey	1672	8983
Hamilton	7663	185528
Hancock	4192	15730
Hardin	960	7364
Harrison	430	3061
Henry	843	6923
Highland	2099	9226
Hocking	2390	6032
Holmes	2152	11097
Huron	1548	13906
Jackson	1881	7196
Jefferson	1265	14071
Knox	3013	12476
Lake	3076	46254
Lawrence	4079	13131
Licking	3477	32290
Logan	2449	10289
Lorain	2152	62824

County	Total members (2007)	Population (5-19) 2000 data
Lucas	2269	101390
Madison	956	8555
Mahoning	2332	52549
Marion	1131	13819
Medina	3788	34405
Meigs	673	4856
Mercer	6443	10314
Miami	1690	21818
Monroe	760	3158
Montgomery	2681	116780
Morgan	856	3265
Morrow	2032	7398
Muskingum	2703	18926
Noble	517	2883
Ottawa	1494	8381
Paulding	1866	4677
Perry	970	8072
Pickaway	1797	11001
Pike	1462	6414
Portage	5290	34006
Preble	1925	9426
Putnam	2610	8805
Richland	961	27052
Ross	3988	14863
Sandusky	2365	13726
Scioto	3382	16657
Seneca	3087	13598
Shelby	886	11320
Stark	1462	80029
Summit	537	113370
Trumbull	732	46578
Tuscarawas	3120	19436
Union	2186	9106
Van Wert	1562	6659
Vinton	851	2891
Warren	2057	34909
Washington	4522	13089
Wayne	5864	26456
Williams	2207	8809
Wood	2907	28647
Wyandot	1024	5023

Members by Gender

(Duplications Eliminated)

County	Male	Female	Total members
Adams	384	490	874
Adventure Central	85	90	175
Allen	1183	1424	2607
Ashland	448	641	1089
Ashtabula	1318	1601	2919
Athens	308	439	747
Auglaize	1686	1855	3541
Belmont	1007	1034	2041
Brown	1277	1358	2635
Butler	5638	6073	11711
Carroll	430	495	925
Champaign	824	1125	1949
Clark	2130	2533	4663
Clermont	867	903	1770
Clinton	1470	1758	3228
Columbiana	324	361	685
Coshocton	469	618	1087
Crawford	430	558	988
Cuyahoga	2902	3171	6073
Darke	1287	1584	2871
Defiance	340	388	728
Delaware	986	1207	2193
Erie	426	608	1034
Fairfield	1886	2283	4169
Fayette	595	718	1313
Franklin	2213	2258	4471
Fulton	704	939	1643
Gallia	1984	2316	4300
Geauga	273	519	792
Greene	2195	2472	4667
Guernsey	707	965	1672
Hamilton	3581	4082	7663
Hancock	1833	2359	4192
Hardin	400	560	960
Harrison	191	239	430
Henry	333	510	843
Highland	871	1228	2099
Hocking	1097	1293	2390
Holmes	1059	1093	2152
Huron	672	876	1548
Jackson	888	993	1881
Jefferson	553	712	1265
Knox	1371	1642	3013
Lake	1401	1675	3076
Lawrence	1979	2100	4079
Licking	1556	1921	3477

Members by Gender

Duplications Eliminated

County	Male	Female	Total members
Logan	1112	1337	2449
Lorain	942	1210	2152
Lucas	1132	1137	2269
Madison	427	529	956
Mahoning	891	1441	2332
Marion	543	588	1131
Medina	1878	1910	3788
Meigs	341	332	673
Mercer	2543	3900	6443
Miami	781	909	1690
Monroe	321	439	760
Montgomery	1234	1447	2681
Morgan	410	446	856
Morrow	1034	998	2032
Muskingum	1289	1414	2703
Noble	198	319	517
Ottawa	702	792	1494
Paulding	829	1037	1866
Perry	434	536	970
Pickaway	837	960	1797
Pike	710	752	1462
Portage	2344	2946	5290
Preble	839	1086	1925
Putnam	1178	1432	2610
Richland	375	586	961
Ross	1722	2266	3988
Sandusky	1123	1242	2365
Scioto	1533	1849	3382
Seneca	1479	1608	3087
Shelby	360	526	886
Stark	575	887	1462
Summit	142	395	537
Trumbull	293	439	732
Tuscarawas	1499	1621	3120
Union	956	1230	2186
Van Wert	812	750	1562
Vinton	402	449	851
Warren	936	1121	2057
Washington	2229	2293	4522
Wayne	2867	2997	5864
Williams	1032	1175	2207
Wood	1230	1677	2907
Wyandot	465	559	1024

Members by Gender

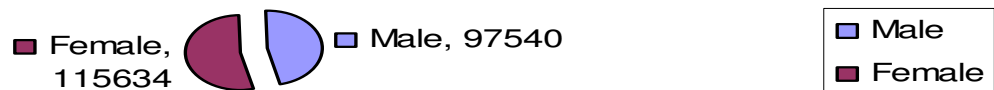

4-H Members by Grade (Duplicates Eliminated)

County	K	1	2	3	4	5	6	7	8	9	10	11	12	Post HS	Not in School	Special	Total
Adams	27	34	27	58	66	55	73	61	246	64	51	61	35	11	5	0	874
Adventure Central	2	16	20	10	32	25	23	19	12	7	3	1	1	0	4	0	175
Allen	261	379	94	96	325	116	298	130	297	119	125	129	167	53	18	0	2607
Ashland	34	39	58	257	130	90	107	74	81	86	57	44	26	2	4	0	1089
Ashtabula	80	106	55	107	250	166	159	91	1399	92	259	70	49	21	14	1	2919
Athens	38	49	42	57	67	78	73	76	81	67	49	31	25	12	2	0	747
Auglaize	265	142	68	573	1008	218	147	126	323	128	145	245	140	11	2	0	3541
Belmont	690	47	52	563	155	127	113	54	36	43	36	30	30	8	56	1	2041
Brown	40	128	50	169	145	242	134	201	609	209	493	145	66	4	0	0	2635
Butler	834	188	845	3219	965	508	389	452	1039	1812	241	611	472	46	88	2	11711
Carroll	21	16	18	23	129	138	140	83	82	83	80	60	44	6	2	0	925
Champaign	44	67	74	258	155	127	176	129	153	223	217	190	126	7	3	0	1949
Clark	138	549	243	421	644	387	351	354	246	229	237	204	221	24	36	479	4663

County	K	1	2	3	4	5	6	7	8	9	10	11	12	Post HS	Not in School	Special	Total
Clermont	57	71	46	93	87	117	101	103	88	81	196	403	275	37	15	0	1770
Clinton	123	210	900	538	425	313	105	96	122	78	126	127	55	10	0	0	3228
Columbiana	29	34	26	56	55	59	59	59	62	62	59	76	40	9	0	0	685
Coshocton	60	67	59	102	109	97	103	85	74	89	121	76	34	11	0	0	1087
Crawford	68	80	85	102	97	88	89	65	61	61	75	64	49	4	0	0	988
Cuyahoga	360	488	611	898	743	692	623	451	406	291	282	131	84	9	4	0	6073
Darke	120	110	128	680	829	271	143	132	108	106	86	83	63	11	1	0	2871
Defiance	47	53	59	98	64	60	76	67	60	53	34	36	14	5	1	1	728
Delaware	36	65	57	113	127	676	136	131	98	65	128	216	282	13	50	0	2193
Erie	144	52	39	170	61	125	54	81	63	45	52	75	64	9	0	0	1034
Fairfield	100	152	63	1252	449	426	517	228	242	195	186	163	107	39	18	32	4169
Fayette	20	22	35	63	155	80	89	454	164	69	63	53	44	2	0	0	1313
Franklin	145	160	170	310	1106	247	168	138	1204	96	203	380	97	20	11	16	4471
Fulton	30	25	75	179	170	389	166	128	99	90	87	60	46	19	80	0	1643
Gallia	185	146	158	591	768	332	347	326	316	273	326	257	230	25	19	1	4300
Geauga	12	17	32	43	55	71	67	93	85	78	65	52	35	10	77	0	792
Greene	367	603	341	364	607	186	200	338	916	102	140	287	197	19	0	0	4667
Guernsey	74	66	61	67	254	353	111	125	135	137	114	96	59	13	7	0	1672
Hamilton	161	197	1769	2161	1781	238	171	29	23	266	327	255	256	14	15	0	7663
Hancock	238	304	138	790	503	185	180	123	114	156	163	193	290	636	179	0	4192
Hardin	13	9	11	162	126	153	95	99	87	61	57	49	23	10	5	0	960
Harrison	7	18	25	31	75	45	35	43	25	27	43	24	24	8	0	0	430
Henry	33	37	43	63	90	77	67	58	85	78	70	81	45	9	7	0	843

County	K	1	2	3	4	5	6	7	8	9	10	11	12	Post HS	Not in School	Special	Total
Highland	69	33	50	394	260	197	202	173	346	112	113	87	51	10	2	0	2099
Hocking	158	100	158	438	296	282	80	316	88	69	172	169	42	15	4	3	2390
Holmes	163	129	208	246	182	201	83	64	231	60	62	244	183	12	19	65	2152
Huron	57	109	100	103	139	113	148	101	120	88	150	150	154	15	1	0	1548
Jackson	31	37	41	533	363	390	57	79	63	68	80	81	42	11	5	0	1881
Jefferson	125	168	131	171	150	91	84	64	62	40	68	54	45	10	2	0	1265
Knox	142	116	132	360	309	250	261	189	167	179	156	361	315	40	36	0	3013
Lake	393	459	666	253	268	152	238	134	117	87	109	95	84	14	7	0	3076
Lawrence	22	31	30	43	33	49	51	49	46	1079	949	857	745	22	0	73	4079
Licking	106	195	305	358	642	192	280	165	280	147	208	262	290	37	10	0	3477
Logan	147	444	139	185	826	79	63	70	67	66	72	145	120	10	16	0	2449
Lorain	110	72	71	116	153	153	177	157	152	110	153	316	273	58	81	0	2152
Lucas	241	265	243	360	299	211	244	133	76	36	75	36	23	5	18	4	2269
Madison	55	51	31	90	73	78	81	69	79	71	104	98	60	11	5	0	956
Mahoning	112	107	200	207	264	322	228	167	174	134	122	92	72	41	89	0	2332
Marion	89	81	78	165	167	100	79	86	76	53	40	46	30	11	30	0	1131
Medina	65	1113	585	566	123	131	121	103	109	241	103	271	228	25	4	0	3788
Meigs	80	35	28	55	72	81	70	59	37	49	44	40	16	4	3	0	673
Mercer	38	22	50	384	110	138	142	218	139	132	114	110	90	114	4502	140	6443
Miami	33	208	148	149	142	87	99	77	103	88	173	235	132	15	1	0	1690
Monroe	71	66	68	79	82	79	91	33	59	46	31	35	13	4	2	1	760
Montgomery	425	313	307	280	135	113	109	95	112	61	62	44	614	6	5	0	2681

County	K	1	2	3	4	5	6	7	8	9	10	11	12	Post HS	Not in School	Special	Total
Morgan	54	86	69	83	100	67	76	52	43	58	54	52	40	6	16	0	856
Morrow	29	33	511	113	135	443	105	73	94	111	181	130	64	10	0	0	2032
Muskingum	98	119	139	147	154	163	357	159	167	174	242	280	148	55	11	288	2703
Noble	22	29	36	40	47	59	58	61	56	29	30	29	13	8	0	0	517
Ottawa	216	209	171	167	208	75	76	73	67	49	55	52	56	10	10	0	1494
Paulding	18	16	23	165	129	164	91	153	125	245	250	171	241	12	1	62	1866
Perry	45	66	62	100	86	74	83	88	81	76	70	63	53	15	8	0	970
Pickaway	85	36	33	273	680	130	85	80	89	62	89	97	47	8	2	1	1797
Pike	195	150	114	103	124	89	92	119	128	96	71	81	57	13	0	30	1462
Portage	626	640	818	886	689	399	255	246	92	147	118	106	124	47	96	1	5290
Preble	15	15	17	490	364	275	115	90	77	66	92	110	71	18	110	0	1925
Putnam	22	30	33	141	264	729	234	54	303	440	165	122	45	5	23	0	2610
Richland	35	49	58	55	81	201	92	84	84	71	43	59	37	12	0	0	961
Ross	214	251	260	765	366	355	282	238	218	185	290	235	200	90	39	0	3988
Sandusky	38	37	45	90	185	95	109	121	159	166	157	151	78	12	21	1	2365
Scioto	270	100	311	285	591	446	240	205	144	208	204	208	106	37	19	8	3382
Seneca	117	136	156	752	897	283	116	112	120	96	107	89	46	26	34	0	3087
Shelby	17	17	20	84	95	103	89	91	82	75	71	73	56	13	0	0	886
Stark	84	46	56	107	184	136	131	111	109	92	86	82	48	7	20	163	1462
Summit	14	16	33	31	43	65	50	59	56	51	34	45	31	9	0	0	537
Trumbull	14	14	24	182	61	57	76	58	73	46	44	37	36	10	0	0	732
Tuscarawas	143	252	155	146	988	244	418	141	166	80	99	133	118	35	2	0	3120
Union	80	211	43	324	133	201	238	208	175	158	186	125	84	18	2	0	2186

County	K	1	2	3	4	5	6	7	8	9	10	11	12	Post HS	Not in School	Special	Total
Van Wert	5	13	20	477	541	86	64	61	56	40	65	84	48	1	1	0	1562
Vinton	64	92	95	110	104	95	103	29	48	35	28	18	23	6	1	0	851
Warren	29	28	56	82	123	90	109	136	95	361	323	356	240	22	7	0	2057
Washington	331	452	545	355	473	375	669	301	276	73	88	136	159	14	69	206	4522
Wayne	99	610	752	1322	1066	274	325	289	291	263	195	223	139	16	0	0	5864
Williams	47	54	66	404	318	645	329	85	59	74	42	57	20	4	3	0	2207
Wood	5	848	46	286	614	261	151	119	191	78	101	96	30	40	41	0	2907
Wyandot	35	52	45	89	79	132	85	92	80	77	95	86	72	5	0	0	1024

Members by Grade

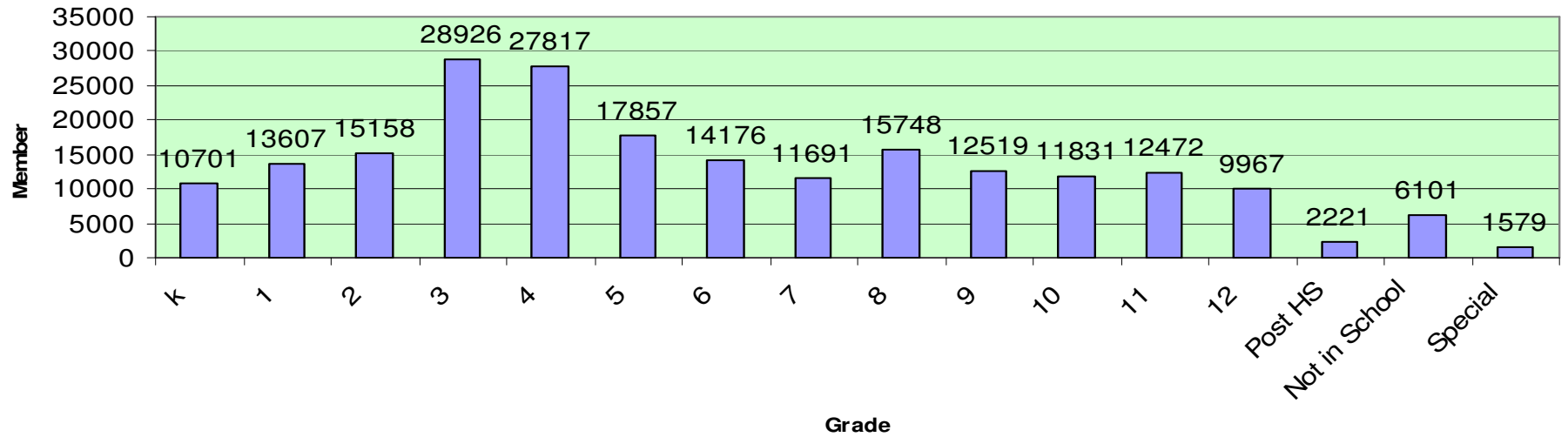

Ethnicity of Membership

		African	American		Native Hawaiian	Balance	Total Racial	Total	
County	White	American	Indian	Asian	other Pacific Islander		Minorities	Hispanic	Total
Adams	867	2	4	0	0	2	8	4	874
Adventure Central	2	175	0	0	0	0	175	0	177
Allen	2276	367	3	10	1	2	383	31	2607
Ashland	1071	15	10	1	0	2	28	16	1089
Ashtabula	2647	323	3	4	0	4	334	85	2919
Athens	741	10	3	2	1	0	16	8	747
Auglaize	3507	13	8	17	0	1	39	11	3541
Belmont	1952	95	0	2	0	0	97	1576	2041
Brown	2615	25	1	1	0	0	27	4	2635
Butler	10070	1383	4	196	2	122	1707	263	11711
Carroll	921	2	0	1	2	0	5	0	925
Champaign	1942	23	0	7	0	2	32	8	1949
Clark	4254	495	1	33	2	3	534	141	4663
Clermont	1769	0	1	1	0	0	2	36	1770
Clinton	3182	46	0	1	0	0	47	27	3228
Columbiana	683	1	9	0	0	2	12	6	685
Coshocton	1073	14	1	2	0	1	18	2	1087
Crawford	976	6	3	6	0	0	15	1	988
Cuyahoga	2620	3590	0	129	0	34	3753	493	6073
Darke	2759	81	0	41	0	1	123	20	2871
Defiance	722	5	2	0	0	0	7	7	728
Delaware	2081	82	7	12	3	23	124	32	2193
Erie	963	85	1	4	0	2	92	11	1034
Fairfield	3983	203	4	22	0	1	230	25	4169
Fayette	1290	18	11	8	0	4	41	9	1313
Franklin	2584	1660	46	93	3	183	1985	205	4471
Fulton	1635	8	1	1	0	0	10	84	1643
Gallia	4166	156	2	5	0	5	168	12	4300
Geauga	791	0	1	0	0	0	1	0	792
Greene	4235	394	86	117	11	43	554	62	4667
Guernsey	1652	27	0	0	0	2	29	1	1672
Hamilton	1361	6443	0	18	4	0	6465	232	7663
Hancock	3927	149	7	70	0	111	337	113	4192
Hardin	944	10	3	4	0	1	18	2	960
Harrison	427	5	1	0	0	0	6	0	430
Henry	837	9	0	1	0	0	10	6	843
Highland	2070	31	0	1	0	0	32	0	2099
Hocking	2386	7	1	1	0	0	9	3	2390
Holmes	2129	24	2	4	0	0	30	5	2152
Huron	1528	10	11	2	0	9	32	14	1548
Jackson	1838	49	16	6	0	0	71	25	1881
Jefferson	1228	19	2	10	0	18	49	13	1265
Knox	2933	127	1	18	0	1	146	25	3013
Lake	2957	129	4	14	0	0	147	164	3076
Lawrence	3913	186	0	13	0	1	200	0	4079
Licking	3397	71	9	12	0	6	98	9	3477
Logan	2309	133	9	4	0	21	167	0	2449

Ethnicity of Membership

		African	American		Native Hawaiian	Balance	Total Racial	Total	
County	White	American	Indian	Asian	other Pacific Islander		Minorities	Hispanic	Total
Lorain	2040	115	13	18	0	10	156	71	2152
Lucas	1435	1029	2	0	2	0	1033	145	2269
Madison	955	2	0	2	0	0	4	4	956
Mahoning	1180	1127	17	5	18	0	1167	76	2332
Marion	1108	20	0	5	0	0	25	8	1131
Medina	3680	66	11	32	0	20	109	3	3788
Meigs	671	2	0	5	0	7	7	0	673
Mercer	6426	15	1	9	2	66	27	43	6443
Miami	1652	43	8	8	3	69	64	5	1690
Monroe	749	1	0	0	0	11	12	0	760
Montgomery	2005	624	4	26	0	27	681	49	2681
Morgan	837	31	0	0	0	0	31	3	856
Morrow	2029	3	5	2	0	0	10	0	2032
Muskingum	2563	163	3	8	0	0	173	9	2703
Noble	517	0	1	0	0	0	1	0	517
Ottawa	1482	16	0	0	1	0	17	21	1494
Paulding	1851	8	1	12	0	0	21	11	1866
Perry	970	0	0	0	0	0	0	0	970
Pickaway	1765	32	0	1	1	3	37	5	1792
Pike	1444	13	4	7	0	1	25	4	1462
Portage	4914	390	4	0	0	0	394	3	5290
Preble	1905	13	1	4	0	3	21	5	1925
Putnam	2577	24	0	3	0	7	34	75	2610
Richland	932	32	0	3	0	0	35	0	961
Ross	3775	212	8	10	1	0	231	12	3988
Sandusky	2277	100	2	9	0	11	122	85	2365
Scioto	3315	75	21	7	0	8	111	36	3382
Seneca	2945	165	4	20	0	1	190	219	3087
Shelby	881	7	2	0	0	0	9	1	886
Stark	1295	166	1	1	0	15	183	23	1462
Summit	526	10	2	7	0	0	19	3	537
Trumbull	723	9	2	1	0	1	13	1	732
Tuscarawas	3095	22	0	0	0	3	25	3	3120
Union	2161	20	10	6	2	8	43	5	2186
Van Wert	1534	26	0	1	0	1	28	3	1562
Vinton	847	4	0	0	0	4	8	0	851
Warren	1999	35	9	23	0	8	75	28	2057
Washington	4384	103	27	21	2	14	165	13	4522
Wayne	5845	46	1	0	0	0	47	0	5864
Williams	2172	20	2	23	0	0	45	50	2207
Wood	2850	33	15	22	0	1	69	80	2907
Wyandot	1015	5	3	2	0	0	10	17	1024

Ethnicity of Membership

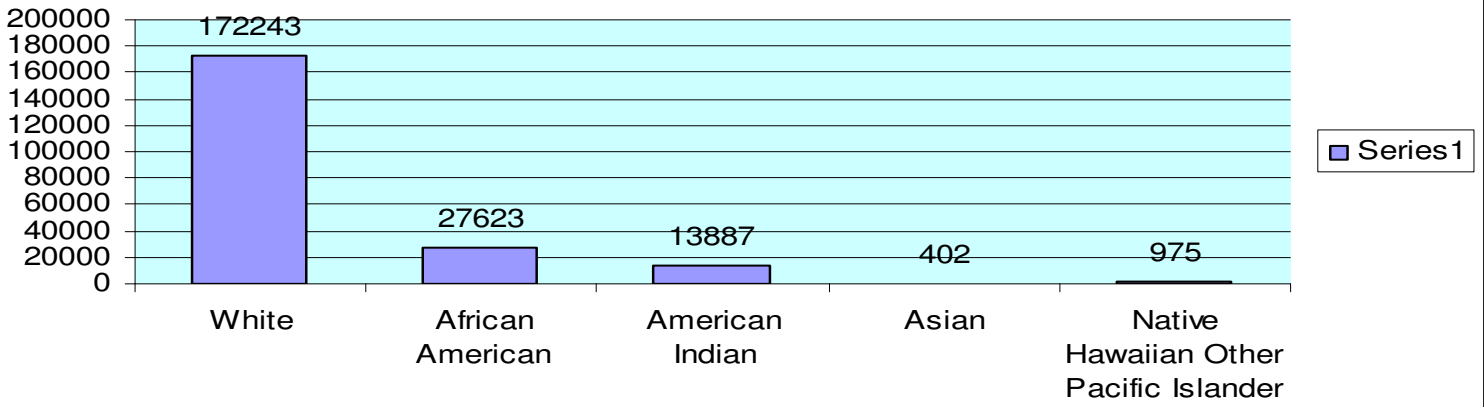

Members in Organized Clubs by Years in 4-H (Active & Return members)

	1	2	3	4	5	6	7	8	9	10	11	12	13	14+
Adams	137	91	80	69	72	61	45	46	27	32	13	6	1	0
Allen	266	145	103	101	74	76	62	59	50	31	25	10	1	0
Ashland	206	103	92	54	54	56	59	42	38	26	7	8	10	2
Ashtabula	124	157	98	88	167	59	55	33	24	17	5	6	2	0
Athens	266	100	93	83	59	42	44	28	13	12	6	0	0	0
Auglaize	161	143	170	113	116	97	66	51	55	40	21	8	4	0
Belmont	120	73	38	39	63	39	26	28	20	13	6	0	0	0
Brown	191	124	100	115	72	68	55	58	37	32	14	1	1	0
Butler	365	194	196	125	124	87	74	70	58	42	24	8	3	1
Carroll	97	55	38	39	46	40	46	28	22	21	4	1	1	0
Champaign	266	209	180	148	122	130	88	84	79	56	17	10	2	0
Clark	415	277	238	172	137	125	112	81	56	44	21	7	1	1
Clermont	242	152	103	121	83	58	33	39	22	24	8	3	4	1
Clinton	169	126	86	67	77	72	60	35	39	17	10	5	3	0
Columbiana	123	109	73	74	71	46	43	32	43	23	8	5	4	0
Coshocton	234	144	112	74	50	61	55	47	39	36	27	15	3	1
Crawford	153	99	102	83	71	34	66	45	32	29	22	12	7	3
Cuyahoga	527	147	74	60	51	37	29	4	5	5	1	3	3	1
Darke	196	167	142	124	123	84	81	59	78	39	12	0	0	0
Defiance	105	72	90	50	68	43	40	47	20	22	19	10	2	0
Delaware	270	178	148	113	119	76	64	70	52	28	22	10	5	2
Erie	142	93	77	52	53	49	26	36	18	21	12	7	9	2
Fairfield	365	218	145	161	131	87	81	52	44	33	16	0	0	0
Fayette	127	108	87	69	82	58	64	61	45	45	26	6	3	0
Franklin	189	94	89	69	72	39	40	40	29	16	10	1	1	0
Fulton	302	149	144	114	81	78	69	66	42	35	10	0	0	0
Gallia	241	182	124	123	110	119	79	85	48	36	29	14	9	2
Geauga	193	130	106	80	69	59	40	49	27	21	9	6	2	1
Greene	269	130	102	77	66	52	56	37	39	35	7	0	1	2
Guernsey	214	132	69	44	72	42	46	54	44	33	20	18	10	3
Hamilton	81	23	17	17	11	8	6	9	2		1	0	0	0
Hancock	167	132	112	107	82	73	45	59	53	26	9	0	0	0
Hardin	172	129	99	87	81	69	47	44	36	14	8	0	0	0
Harrison	53	63	39	30	21	25	23	23	21	16	10	12	5	1
Henry	130	91	77	70	99	67	61	49	64	41	12	6	2	1

Members in Organized Clubs by Years in 4-H (Active & Return members)

	1	2	3	4	5	6	7	8	9	10	11	12	13	14+
Highland	281	148	147	92	94	78	75	76	73	33	13	5	1	0
Hocking	146	106	78	86	88	63	43	52	30	36	21	13	5	1
Holmes	140	107	79	73	58	56	52	45	38	20	5	2	1	0
Huron	186	174	124	104	87	86	68	47	44	42	32	38	6	0
Jackson	203	96	103	72	49	36	39	35	17	14	11	4	2	0
Jefferson	112	70	50	42	31	22	23	27	25	17	12	9	3	0
Knox	277	201	163	140	118	116	95	58	53	37	9	0	0	0
Lake	114	163	65	73	61	56	53	43	37	18	17	7	2	0
Lawrence	152	74	56	42	39	30	24	19	28	14	9	5	7	3
Licking	338	235	195	152	131	119	99	89	53	36	13	4	4	3
Logan	151	88	79	64	60	51	28	40	39	26	11	4	1	1
Lorain	333	240	194	161	143	105	109	79	60	51	27	16	5	4
Lucas	73	30	32	34	23	19	23	13	10	8	4	3	3	1
Madison	197	120	99	84	57	51	44	35	43	26	22	8	5	0
Mahoning	302	136	132	84	70	77	73	69	43	36	30	23	8	2
Marion	185	111	112	76	63	57	61	36	23	26	15	9	1	0
Medina	262	203	144	137	98	76	79	72	44	28	26	21	10	8
Meigs	120	88	62	51	39	25	44	17	11	15	5	7	1	0
Mercer	227	103	111	81	73	88	66	45	36	29	4	0	0	0
Miami	201	154	116	99	72	65	65	46	44	40	6	0	0	0
Monroe	87	81	53	33	48	39	40	36	27	22	13	14	4	2
Montgomery	105	81	67	31	40	38	25	20	18	5	10	2	1	0
Morgan	97	75	67	34	70	41	38	29	20	17	14	12	3	0
Morrow	271	122	102	98	62	67	47	37	29	17	7	0	0	0
Muskingum	481	270	211	156	126	127	109	95	77	64	48	22	12	1
Noble	28	58	64	49	112	44	41	29	34	16	12	10	6	1
Ottawa	131	122	68	73	65	63	39	34	32	28	9	4	4	0
Paulding	80	42	40	37	37	31	29	18	22	8	5	3	1	0
Perry	183	123	104	62	75	73	66	62	49	39	24	9	2	0
Pickaway	206	108	114	83	83	66	44	57	34	23	10	6	3	0
Pike	173	130	113	71	100	82	55	59	38	33	29	21	11	3
Portage	192	153	121	99	60	60	43	51	45	40	18	13	4	5
Preble	211	115	124	89	70	71	59	47	42	31	9	0	2	0
Putnam	242	79	76	74	55	54	53	42	36	37	2	1	0	0
Richland	151	154	104	79	119	64	49	35	27	23	22	11	9	2

Members in Organized Clubs by Years in 4-H (Active & Return members)

	1	2	3	4	5	6	7	8	9	10	11	12	13	14+
Ross	410	296	268	204	184	217	156	128	89	74	53	28	17	8
Sandusky	135	116	94	70	80	70	66	44	54	31	10	6	4	1
Scioto	355	218	156	103	80	83	54	58	52	34	20	13	8	2
Seneca	207	120	109	126	99	77	74	70	46	44	19	5	1	1
Shelby	193	119	78	85	95	65	50	49	50	38	10	0	0	0
Stark	279	141	102	98	77	70	54	50	35	31	17	6	2	1
Summit	142	99	68	51	54	30	27	33	14	5	4	6	1	3
Trumbull	109	99	59	55	38	44	35	30	22	18	7	4	3	2
Tuscarawas	217	147	129	107	76	79	51	54	29	37	10	6	1	0
Union	257	161	153	110	105	72	66	57	48	25	6	0	0	0
Van Wert	111	71	70	58	45	42	32	33	38	23	2	1	0	1
Vinton	104	28	49	20	40	26	26	18	13	12	9	0	2	2
Warren	256	177	114	84	77	60	59	40	35	24	15	7	6	5
Washington	230	141	89	74	54	88	46	45	39	38	11	11	1	0
Wayne	339	245	211	166	142	153	109	105	98	58	29	13	9	1
Williams	157	87	56	63	74	59	60	42	32	24	9	5	2	0
Wood	218	157	132	123	91	99	80	54	54	28	13	7	2	1
Wyandot	116	112	83	55	65	60	55	36	51	28	11	4	0	0
Total	17751	11433	9232	7479	6901	5806	4886	4190	3401	1624	1250	626	285	89

% of Organized Club Members by Years in 4-H

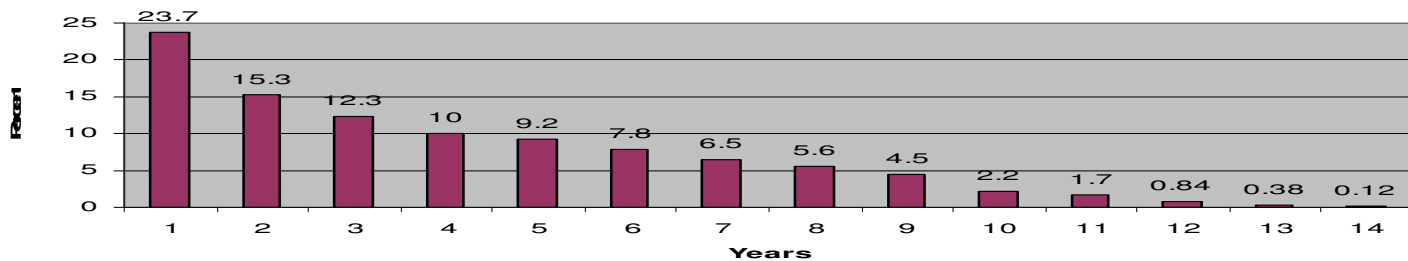

Volunteers by Years of Service

County	1	2 - 5	6 - 10	11 - 15	16 - 20	21 - 25	26 - 30	31 +	Total	Average Length of Service	Longest Length of Service
Adams	17	58	33	21	7	3	2	1	142	7.1	35
Allen	12	61	51	34	15	19	5	13	210	11.3	55
Ashland	19	53	55	23	8	5	3	7	173	8.8	48
Ashtabula	19	70	42	18	10	9	2	12	182	9.5	49
Athens	13	74	72	25	19	11	4	2	220	8.5	37
Auglaize	17	95	59	38	25	15	10	9	268	10	45
Belmont	9	25	30	12	13	11	1	8	109	11.7	48
Brown	20	89	43	21	21	6	8	5	213	8.6	47
Butler	23	78	68	28	11	8	11	8	235	8.9	49
Carroll	9	34	26	14	8	3	1	1	96	8.1	46
Champaign	58	121	106	55	31	11	7	8	397	8.3	42
Clark	24	150	134	55	12	19	13	15	422	9.2	59
Clermont	19	88	78	34	13	5	4	6	247	8.1	37
Clinton	11	56	43	29	13	8	6	8	174	10.5	58
Columbiana	9	54	48	25	13	14	2	13	178	11.2	45
Coshocton	24	64	82	45	43	19	15	9	301	11.5	51
Crawford	22	67	48	23	3	3	2	2	170	7	33
Cuyahoga	48	66	56	36	17	13	15	8	259	9.3	45
Darke	34	76	69	35	21	10	11	8	264	9.6	45
Defiance	13	52	26	20	8	7	1	3	130	8.3	36
Delaware	18	130	86	44	27	12	9	12	338	9.3	55
Erie	8	63	34	17	11	4	6	8	151	10	67
Fairfield	29	81	57	34	28	9	9	14	261	10.3	52
Fayette	20	42	44	14	8	6	7	10	151	10.4	62

Volunteers by Years of Service

County	1	2 - 5	6 - 10	11 - 15	16 - 20	21 - 25	26 - 30	31 +	Total	Average Length of Service	Longest Length of Service
Franklin	26	54	40	28	5	6	3	2	164	7.5	34
Fulton	23	77	65	52	20	11	4	8	260	9.4	53
Gallia	22	66	51	36	18	9	7	13	222	10.2	50
Geauga	18	64	42	16	6	11	6	2	165	8	33
Greene	36	80	68	28	12	11	12	13	260	9.7	53
Guernsey	21	58	54	38	16	14	10	15	226	11.3	46
Hamilton	0	16	5	0	0	0	0	0	21	5.3	11
Hancock	16	55	44	24	24	13	7	9	192	11	51
Hardin	15	40	35	20	12	10	3	7	142	10.4	44
Harrison	11	36	21	20	3	1	5	6	103	10	54
Henry	13	42	30	26	9	9	4	2	135	9.4	33
Highland	49	85	66	46	34	11	7	8	306	9.2	52
Hocking	12	41	49	16	11	6	1	1	137	8.5	41
Holmes	16	67	51	30	13	4	4	10	195	9.4	60
Huron	11	59	52	39	14	7	7	13	202	11.2	67
Jackson	23	72	33	17	10	3	5	7	170	8.2	37
Jefferson	17	44	21	19	5	6	3	8	123	9.4	48
Knox	21	78	83	24	19	11	7	3	246	8.6	47
Lake	2	39	33	20	8	6	2	15	125	13	53
Lawrence	10	28	30	7	17	1	4	7	104	11	51
Licking	18	69	76	26	18	16	6	6	235	10	57
Logan	18	60	42	29	11	6	4	1	171	8.3	40
Lorain	21	130	92	55	26	14	11	21	370	10.2	61
Lucas	3	18	16	8	6	8	5	4	68	12.6	38
Madison	30	46	40	20	6	7	3	3	155	8.1	65
Mahoning	38	82	76	32	16	15	7	19	285	10	67
Marion	18	44	44	32	12	10	3	9	172	10.2	47
Medina	36	100	78	53	26	21	14	11	339	10.1	41
Meigs	14	30	17	4	6	3	1	2	77	7.5	43
Mercer	10	32	36	18	8	6	3	3	116	9.4	34
Miami	22	63	71	25	14	11	3	6	215	8.8	48
Monroe	7	33	21	26	9	6	1	2	105	10	36
Montgomery	7	49	51	20	14	7	7	5	160	10.3	48
Morgan	8	30	34	12	3	1	1	5	94	9	54
Morrow	28	54	29	17	9	5	3	4	149	8	48
Muskingum	43	105	76	59	26	20	14	19	362	11	54

Volunteers by Years of Service

County	1	2 - 5	6 - 10	11 - 15	16 - 20	21 - 25	26 - 30	31 +	Total	Average Length of Service	Longest Length of Service
Noble	3	30	37	13	7	3	4	5	102	10.3	45
Ottawa	18	58	20	21	8	1	4	6	136	8.5	61
Paulding	2	7	9	6	1	2	0	3	30	11.2	40
Perry	9	47	45	24	7	4	0	1	137	7.8	58
Pickaway	30	50	50	14	7	3	2	6	162	7.6	52
Pike	10	70	73	31	17	6	2	2	211	8.2	37
Portage	22	57	38	19	16	15	11	23	201	12.5	51
Preble	27	60	62	17	16	4	8	3	197	8.2	42
Putnam	15	40	40	20	9	7	5	6	142	9.6	36
Richland	53	57	58	21	9	2	3	1	204	6	33
Ross	30	136	109	64	32	26	12	16	425	9.9	43
Sandusky	3	38	37	26	7	6	7	8	132	11.6	50
Scioto	40	136	78	43	12	6	3	8	326	7.5	54
Seneca	26	60	49	25	15	5	7	7	194	9.4	57
Shelby	15	36	25	13	15	3	4	4	115	9.7	53
Stark	32	55	47	59	23	15	10	12	253	11.2	49
Summit	18	59	24	15	2	5	3	12	138	7	55
Trumbull	11	54	44	20	7	2	3	3	144	8.1	46
Tuscarawas	33	75	53	34	13	7	3	8	226	8.5	57
Union	29	67	49	28	15	10	4	8	210	8	48
Van Wert	7	29	27	17	13	3	4	6	106	11	54
Vinton	10	26	38	16	6	1	2	4	103	9.1	47
Warren	34	115	66	34	12	13	6	2	282	7.5	40
Washington	22	39	74	30	13	7	4	8	197	9.8	61
Wayne	53	55	56	20	9	2	3	1	199	6	33
Williams	13	47	25	26	9	5	4	5	134	9.4	39
Wood	11	55	58	24	10	6	7	11	182	10.3	54
Wyandot	13	38	34	18	10	5	3	4	125	9.2	38
Total	1767	5389	4387	2340	833	710	469	642			

Volunteers by Years of Service

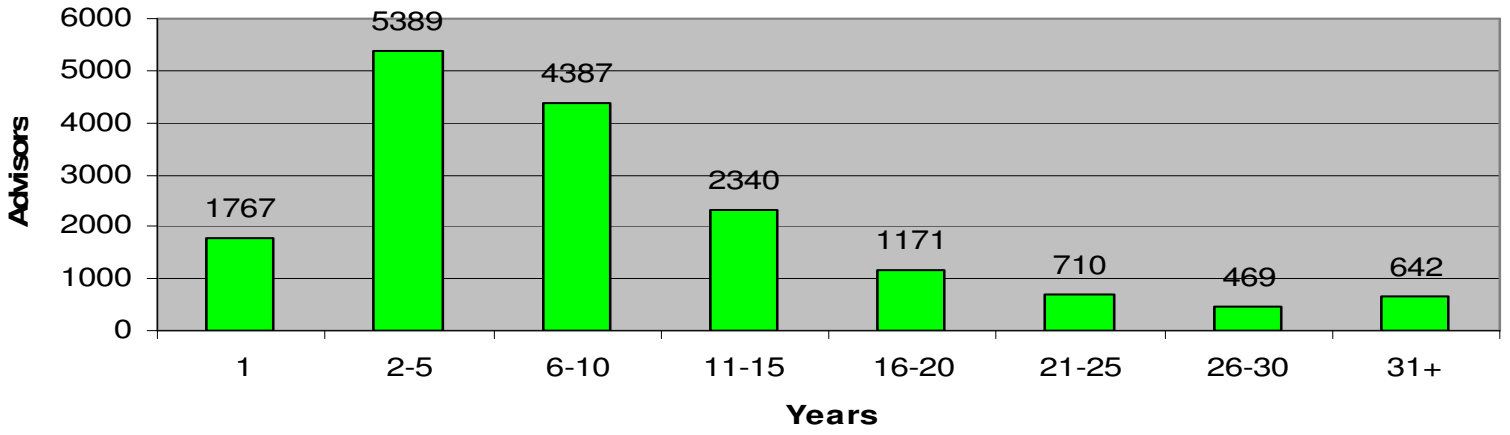

State Breakdown of Projects (Member & Group Combined) For 2007

Project Code	Project Name	Total	Group Total
Discovering 4-H			1439
091	Discovering 4-H 1	1220	
092	Discovering 4-H 2	156	
093	Discovering 4-H 3	63	
Exploring 4-H			391
094	Exploring Animals	185	
095	Exploring Energy	13	
096	Exploring Me & My Home	65	
097	Exploring Plants	128	
Aerospace Science			3500
501	Rockets Away	1224	
501GPM	Rockets Away GPM	1636	
502	Science of Flight	108	
503	Rockets Away - Estes type	532	
Afterschool Agriculture			989
760GP	Acres of Adventures 1	989	
All Terrain Vehicles			274
555	ATV Group Project GPM	274	
Aquatic Science			1058
625GPM	Fishy Science	1058	
Archery			846
631	Basic Archery	846	
Athletics			599
300	You're the Athlete	599	
Beef			10747
113	Market Beef Project	3266	
114	Beef Breeding Proj.	1649	
116	Beef Feeder Calf Project	2794	
117R	Beef Resource Handbook	14	
119	Dairy Beef Feeder Project	3024	
Beekeeping			107
641	Basic Beekeeping Manual	107	

Project Code	Project Name	Total	Group Total
Bicycle			259
517	Bicycle Adventures 1	144	
518	Bicycle Adventures 2	76	
519	Bicycle Adventures 3	39	
Career Exploration			311
379	Get in the Act Take 1	311	
Cats			1001
216	Cat 1-Purr-Fect Pals	700	
217	Cat 2-Climbing Up	230	
218	Cat 3-Cat Connections	71	
Child Development			285
434	Growing on My Own	99	
435	Growing with Others	115	
436	Growing in Communities	71	
Citizenship/International			153
396	And My World-The World	84	
397	And My World-People	69	
Clothing			5802
406	Clothes-High Sch. & Colle	176	
407	Accessories For Teens	431	
408	Creative Costumes	129	
409	Ready Let's Sew	1285	
410	Fun With Clothes	432	
412	Sew For Others	404	
413	Joyful Jumper	238	
415	Active Sportswear	138	
417	Dress Up Outfit	257	
418	Lounging Apparel	321	
419	Tops For Tweens	456	
420	Outer Layers	91	
423	Sportswear For Spectators	101	
424	Clothing/Middle School	359	
425	Frugal Fashion	545	
426	Clothing For Your Career	51	
427	It's Time For Clothing Beginner	166	
428	It's Time For Clothing Intermediate	128	
429	Time For Clothing Advanced	93	
Cloverbuds			8386
710	Ohio Cloverbud Program I	8010	
711	Ohio Cloverbud Program II	376	
Communications Resources			593
909R	Demonstrations	29	
970R	Tools for Public Speaking	564	

Project Code	Project Name	Total	Group Total
Creative Arts			2031
592	Art As Expression	2031	
Cultural Awareness			657
956	African American Inventor	657	
Dairy Cattle			2026
122	Dairy Calv&Heif Project:	1416	
126	Dairy Cows: Project	610	
Dog Care and Obedience			5941
200	Dog Care	2099	
204	Dog Grooming & Handling	1509	
206	Dog Obedience Train-Beg.	2042	
207	Dog Obedience Train-Adv.	262	
365.8	Assistance Dogs	29	
Electricity			621
527	Magic of Electricity	371	
528	Investigating Electricity	144	
529	Wired For Power	58	
530	Entering Electronics	48	
Field Crops			301
660	Corn	149	
661	Small Grains	50	
662	Soybeans	102	
Fishing			1161
623	Fishing For Beginners	794	
624	Fishing For Intermediates	367	
Food Science			7865
489	Breads of the Harvest	7286	
490	Science Fun/Dairy Foods	579	
Foods and Nutrition			4790
459	I Spy In The Kitchen	887	
461	Let's Bake Quick Breads	416	
462	Yeast Breads	334	
466	Mini Meal Magic	1300	
467	You're The Chef	436	
468	Meals In Minutes	559	
469	The Global Gourmet	428	
472	The Outdoor Chef	615	
475	Star Spangled Foods	330	
476	Path. To Culinary Success	15	
481	Food & Fitness For Fun	970	
482	Food & Fitness Choices	385	

Project Code	Project Name	Total	Group Total
487	Fast Break For Breakfast	322	
488GP	Team Up for Nutrition	730	
Forestry			1282
613	Exploring Our Forests	207	
614	Tree Planting	1075	
Gardening			2134
673	From Seed to Flowers	754	
674	Indoor Gardening	187	
691	Vegetable Garden I	914	
692	Growing with the Seasons	113	
496GP	Growing Together	166	
Genealogy			586
442	Family History Genealogy	586	
Goats			4564
130	Angora Goats	38	
131	Goat Manual	4526	
Grazing Management			20
100	Mgt. Intensive Grazing	20	
Gun Safety			1621
630	Safe Use of Guns	1621	
Health			1373
351	Staying Healthy	203	
352	Keeping Fit	357	
353	First Aid in Action	408	
357	Alcohol Decisions	214	
358	Tobacco and You	191	
Home Decorating and Designing			1093
491	Adventures in Home Living	392	
494	Designing Interiors	565	
495	First Home/Away From Home	136	
Horses			9899
173	Horseless Horse	1166	
174	Beginning Horse Management	4913	
175	Light Horse Selection	956	
180	Learning to Jump	444	
181	Draft Horse	204	
182	Horse Nutrition	528	
184	Standardbred Horses	103	
185	Equine Reproduction	356	
188	Trail Riding	835	

Project Code	Project Name	Total	Group Total
189	Dressage	307	
190-R	Equine Record Book	87	
Insects			502
644	Explore Insect World I	467	
645	Explore Insect World II	35	
Lawncare			135
548	Lawn Care	135	
Leadership			4715
370	One on One	287	
371	4-H Club Teen Leader.	127	
372	Multi-Level Teen Leader.	42	
373	Teen Leader On the Job	49	
374	Teen Boardmanship	91	
377	Speak Out	54	
391	LSYNO, I	302	
392	LSYNO, II	213	
393	LSYNO, III	65	
394	LSYNO, IV	48	
511GP	Car Teens GPM	3437	
Leisure Activities			419
496	Collectibles	419	
Money Management			10718
441GP	Real Money Real World	9831	
445	Becoming Money Wise Amend	362	
446	Money Fundamentals	206	
447	Money Moves	82	
448	Fin. Roadmap for Teens	237	
Natural Resources			982
611	Let's Explore Outdoor I	583	
617	Exploring Ohio Ponds	80	
621	Ohio Birds	319	
Pet Care			1570
215	Guinea Pig	482	
220	Small Animal Proj. Book	824	
230	4-H Pet Pals Project	160	
36513	Reptiles and Amphibians	104	
Photography			3155
579	Ad. With Your Camera-A	2067	
580	Ad. With Your Camera-B	859	
583	Adjustable Cameras	229	

Project Code	Project Name	Total	Group Total
Plant Science			2997
695GPM	Go Plants	2997	
Poultry			29019
151	Raisin Pullets	751	
152	Raising Broilers	3142	
153	Raising Fancy Poultry	1595	
165	Incredible Egg GPM	22485	
168	Ducks or Geese	1046	
Rabbits			11109
225	Breeding Rabbit	4637	
226	Market Rabbit	4549	
227	Pet Rabbit	1923	
Radio Controlled Vehicles			343
504	Radio Controlled Vehicles	343	
Rope			458
540	Rope	458	
Scrapbooking			1683
36510	Scrapbooking	1683	
Self-Determined			7553
365	Self-Determined Projects	5058	
36501	Astronomy	3	
36502	Model Railroading	46	
36503	Weather	155	
36504	Clowning	8	
36505	Rocks, Minerals & Fossils	1	
36506	Quilt Making	230	
36507	Computer	191	
36508	Assistance Dogs	11	
36509	Canoe	176	
36511	Camp Counseling	1526	
36513	Reptiles & Amphibians	148.	
Sheep			5142
198	Market Lamb	4175	
199	Pilot Sheep Breeding	967	
Shooting Sports Group Projects			6197
750	Rifle-SS	4411	
751	Archery-SS	560	
752	Shotgun-SS	589	

Project Code	Project Name	Total	Group Total
753	Pistol-SS	374	
754	Hunting & Wildlife-SS	58	
755	Muzzle Loading-SS	113	
756	Living History	92	
Small Engines			543
541	Crank It Up	316	
542	Warm It Up	120	
543	Tune It Up	107	
Swine			13169
139	Market Hog Proj. & Rec.	12502	
140	Pilot Swine Breeding	667	
Theater Arts			375
596	Play the Role	266	
597	Become a Puppeteer	52	
598	Set the Stage	57	
Tractor and Machinery Operation			516
550	Safe Oper. Ag. Equip GPM	101	
551	Tractor I	293	
552	Tractor II	62	
553	Tractor III	32	
554	Tractor IV	28	
Trapping			153
622	Trapping Muskrats in Ohio	153	
Veterinary Science			1198
244	Airdales to Zebras-Vet	774	
245	Vet 2 - All Systems Go	196	
246	Vet 3 – On the Cutting Edge	228	
Water Science			31
602	Beans About Water	31	
Weather			3056
603GP	Weather Together	3056	
Welding			614
573	Arcs & Sparks	614	
Woodworking			2552
556	Measuring Up	1341	
557	Making The Cut	593	
588	Nailing It Together	371	
559	Finishing Up	247	
Writing			1302
587	Writing & Rep. For Teens	217	
588	Creative Writing	1085	

Terminology

4-H: The Extension youth development education program of the Cooperative Extension Service

Participants in 4 -H: 4-H youth development education programs are created and conducted by the Cooperative Extension System and its partners principally for specific developmental levels of youth within the span of the grades K-12. “Special” 4-H programs are offered to mentally challenged individuals of any age. In addition, Collegiate 4-H organizations provide volunteer service, social and educational opportunities for young adults in college. Adults participating in 4-H educational programs may do so as volunteers and/or to learn about working with youth as parents, as volunteers, or as professionals. The 4-H name and emblem can appropriately be used with this full range of youth and adult participants.

Ethnicity:

In compliance with Department of Justice rules and regulations, all recipient agencies of federally assisted programs, which are required to collect and record racial participation data must use the following revised racial-ethnic categories. These categories are:

American Indian or Alaskan Native: A person having origins in any of the original peoples of North America, and who maintains cultural identification through tribal identification or community recognition.

Asian or Pacific Islander: A person having origins in any of the original peoples of the Far East, Southeast Asia, the Indian Subcontinent, or the Pacific Islands. This area includes, for example, China, Japan, Korea, the Philippine Islands, and Samoa.

Black, not of Hispanic Origin: A person having origins in any of the black racial groups of Africa.

White, not of Hispanic Origin: A person having origins in any of the original peoples of Europe, North Africa, or Middle East.

Hispanic: A person of Mexican, Puerto Rican, Cuban, Central or South American or other Spanish culture or origin.

Residence Classifications

1. Farm. Use the U.S. Census definition for a farm which includes all persons living in rural territory on places from which \$1,000 or more of agricultural products were sold, or normally would have been sold, in the reporting year.

2. Towns under 10,000 and rural non-farm. Persons who live in towns under 10,000 population in rural non-farm and open country situations not reported as farm in above definition.

3. Towns and cities, with populations of 10,000 and up to 50,000 and their suburbs. Include participants who live within the immediately built-up areas surrounding such towns and cities even though they might live somewhat beyond the immediate city limits.

4. Suburbs of cities over 50,000. Report the number of participants in the urbanized and contiguous suburbs and towns surrounding a city over 50,000. This category conforms to the urbanized portion of metropolitan rings included in standard metropolitan statistical areas (SMSA's).

5. Central cities over 50,000. Report the participants within the boundaries of metropolitan cities over 50,000 population. This category includes twin cities of standard metropolitan statistical areas (SMSA's). 04/09/2008