



Ohio 4-H Youth Development State Statistical Report 2010



“4-H is a community of young people across America who are learning leadership, citizenship, and life skills”

Table of Contents

2010 Statistical Overview Pg. 3

Statewide Statistics

Enrollment, Grade, and ResidencePg. 4

Racial-Ethnic BreakdownPg. 5

Statistics by County

Member EnrollmentPg. 6 - 8

Place of ResidencePg. 9 - 10

Percent of Youth Population. Pg. 11 - 13

4-H Members by GenderPg. 13 - 15

4-H Members by GradePg. 16 - 20

Ethnicity of MembershipPg. 21 - 23

Members Years in 4-HPg. 24 - 27

Volunteers Years of Service.Pg. 28 - 31

State Breakdown of ProjectsPg. 32 - 36

County Breakdown of Self Determined ProjectsPg. 36 - 38

TerminologyPg. 38 - 39



Prepared by: Jim Elder, Extension Educator,
West Regional Office, 205 Mount Hall, Columbus, Ohio
Office: 614-688-5692
E-mail: elder.2@cfaes.osu.edu

All educational programs conducted by Ohio State University Extension are available to clientele on a nondiscriminatory basis without regard to race, color, creed, religion, sexual orientation, national origin, gender, age, disability or Vietnam-era veteran status. Keith L. Smith, Associate Vice President for Agricultural Administration; Associate Dean, College of Food, Agricultural, and Environmental Sciences; Director, Ohio State University Extension and Gist Chair in Extension Education and Leadership. TDD No. 800-589-8292 (Ohio only) or 614-292-1868 .



2010 Statistical Report **OHIO 4-H YOUTH DEVELOPMENT**

Who Participates in Ohio 4-H?

Youth

In 2010, 317286 youth participated in a number of different Clubs, Groups and programs.

- 25% participated in organized clubs
- 26% participated in school enrichment programs
- 41% participated in special interest programs.

Volunteers

20949 adult volunteer leaders were actively involved in 4-H. A total of 11914 youth volunteered their time for 4-H programs.

Ethnicity

15797 African American youth were in the 4-H program along with 505 American Indian/Alaskan Native, 3706 Hispanic, and 1279 Asian.

Camps

23620 youth participated in 4-H Youth conducted camping programs.

Residence

4-H'ers live in many different areas of the state.

The breakdown is as follows:

- 15% Farms
- 44% Town under 10,000 & Rural
- 23% Town & cities 10,000-50,000
- 8% Suburbs of cities over 50,000
- 10% Central cities over 50,000

Gender

54% of 4-H'ers are female and 46% are male.

4-H Projects and Programs

A total of 353952 4-H projects and programs were completed this year.

- 6% Citizenship & Civic Education
- 3% Communications & Expressive Arts
- 5% Consumer & Family Sciences
- 8% Environmental Education
- 2% Healthy Lifestyle Education
- 24% Personal Development & Leadership
- 34% Plants & Animals
- 3% Science & Technology
- 7% Food & Nutrition

2010 Ohio 4-H Member Enrollment

	Total Youth
Community Clubs	77610
In School Clubs	628
After School Clubs	831
Military 4-H Clubs	457
Total 4-H Club Membership	79526
Special Interest-short term	128637
Overnight Camping	18956
Day Camping	4664
Total Youth participating in 4-H Camping	23620
School Enrichment	82176
Ind. Study/mentoring/TV video	704
School Age Child Care	2623
Total	317286
Total Minus Duplicates	200604

School Grade

(Duplicates Eliminated)

School Grade	Total Youth
Kindergarten	8668
1st Grade	9573
2nd Grade	11556
3rd Grade	24978
4th Grade	23826
5th Grade	18740
6th Grade	16514
7th Grade	13253
8th Grade	17382
9th Grade	12105
10th Grade	13447
11th Grade	15000
12th Grade	10018
Post HS	2460
Not in School	2662
Special	422
Total	200604

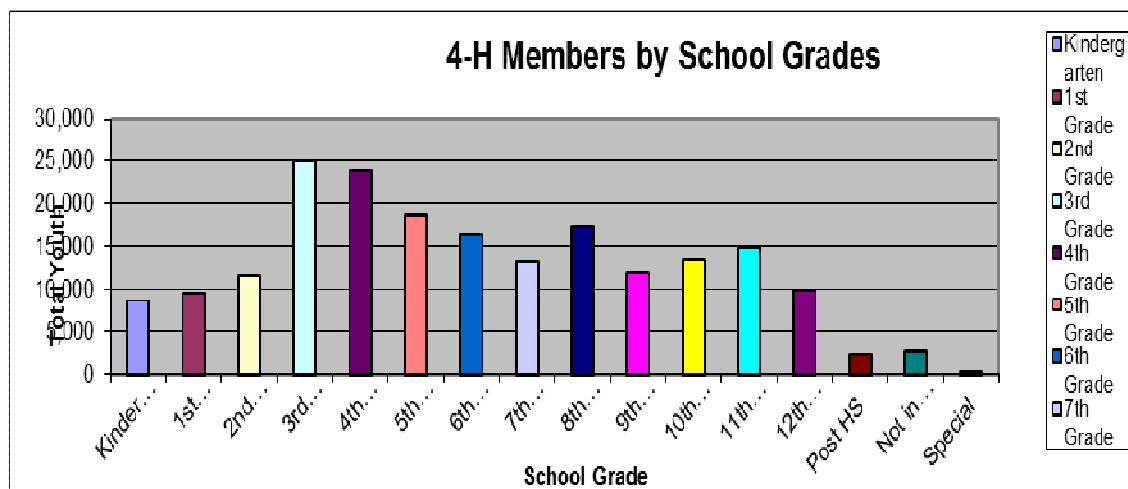

Place of Residence - (Duplicates Eliminated)

Place of Residence	Total Youth
Farm	30463
Towns 10,000 & rural non-farm	87707
Towns & cities 10,000 to 50,000	45925
Suburbs of cities over 50,000	16264
Central cities over 50,000	20245
Total	200604

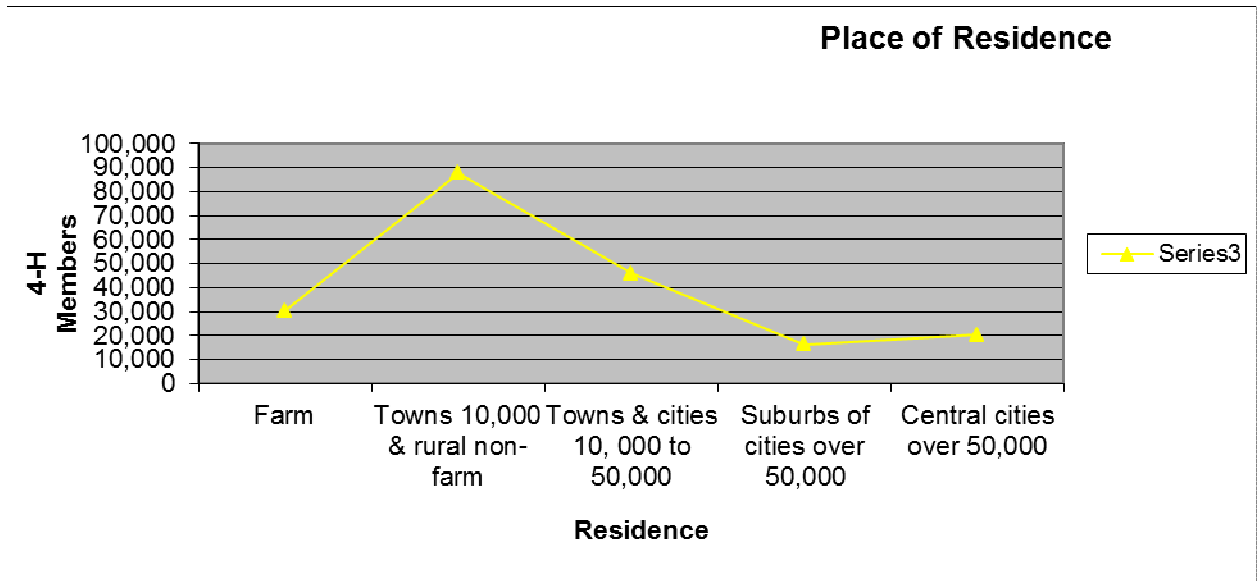

Race and Ethnicity of 4-H - (Duplicates Eliminated)

White	184505
Black or African-American	15797
American Indian	505
Asian	1279
Native Hawaiian or Other Pacific Islander	83
Balance (other Combinations)	620
Undetermined	67
Total Hispanic	3706
Total not Hispanic	196898



2010 Member Enrollment by County

County	Community Clubs	ORGANIZED IN School Clubs	After School Clubs	Military Clubs	Special Int./short term	Overnight Camps	Day Camps	School Enrichments	Individual Studt / mentoring . Family learning	School age Child Care Education programs	Total	Total Duplications Eliminated
Adams	711	0	0	0	0	54	106	133	0	0	1004	824
Adventure Central	0	0	190	0	44	84	117	0	0	0	435	209
Allen	1020	0	58	0	68	146	0	372	0	48	1712	1405
Ashland	664	0	0	0	803	112	60	128	0	0	1767	1072
Ashtabula	1089	0	0	0	860	215	34	2654	0	0	4852	4098
Athens	793	0	0	0	0	0	0	325	0	0	1118	1037
Auglaize	1109	0	0	0	1313	171	62	962	0	0	3617	3617
Belmont	579	0	0	0	623	100	65	448	0	0	1815	1094
Brown	977	557	0	0	234	0	0	452	0	0	2220	2220
Butler	1404	0	0	0	3052	95	440	1474	0	0	6465	6219
Carroll	438	0	0	0	0	0	0	0	0	0	438	438
Champaign	1326	0	0	0	2032	268	0	618	0	0	4244	2211
Clark	1674	0	134	0	2924	336	12	2361	0	0	7441	4518
Clermont	889	0	0	0	383	0	0	0	0	0	1272	1272
Clinton	751	0	0	0	2225	1	24	0	0	0	3001	1677
Columbiana	663	4	0	0	573	58	33	25	0	0	1356	778
Coshocton	854	0	0	0	395	0	0	0	0	0	1249	844
Crawford	759	0	24	0	1246	104	77	0	0	0	2210	784
Cuyahoga	360	0	0	0	5564	123	141	1605	0	747	8508	7795
Darke	1103	0	0	0	12	142	36	2129	0	0	3422	3150
Defiance	591	0	12	0	1448	137	130	200	0	0	2518	973
Delaware	1167	0	0	0	1698	182	213	440	0	0	3700	2660
Erie	474	0	0	0	885	153	102	99	0	0	1713	1258
Fairfield	2034	0	0	0	3129	223	29	1325	0	0	6740	4696
Fayette	761	0	0	0	2010	274	23	114	0	0	3182	1073
Franklin	670	0	0	0	0	0	82	1970	0	0	2722	2711
Fulton	1120	0	0	5	2322	97	0	213	0	0	3757	1555
Gallia	952	0	44	0	393	209	39	1832	0	0	3469	3469
Geauga	844	0	0	0	1285	167	0	0	0	0	2296	888

County	Community Clubs	ORGANIZED IN School Clubs	After School Clubs	Military Clubs	Special Int./short term	Overnight Camps	Day Camps	School Enrichments	Individual Studt / mentoring . Family learning	School age Child Care Education programs	Total	Total Duplications Eliminated
Greene	799	0	0	227	560	169	0	1788	0	0	3543	3078
Guernsey	865	0	0	0	193	89	0	543	0	0	1690	1411
Hamilton	117	0	0	0	763	0	87	1391	0	294	2652	1617
Hancock	784	0	0	0	2924	155	0	3581	0	78	7522	3812
Hardin	875	0	0	0	350	198	0	40	0	0	1463	878
Harrison	339	0	0	0	640	178	5	447	0	0	1609	556
Henry	760	0	148	0	383	210	56	0	196	0	1753	896
Highland	951	0	0	0	0	0	0	0	0	0	951	951
Hocking	721	0	0	0	871	108	26	347	40	110	2223	1475
Holmes	600	0	0	0	1212	0	0	0	0	0	1812	754
Huron	1000	0	0	0	1094	143	70	0	0	0	2307	1313
Jackson	1270	0	33	0	405	162	144	1970	21	0	4273	3324
Jefferson	644	0	0	0	1889	254	112	452	0	0	3371	1632
Knox	1225	0	0	0	2730	224	0	856	0	0	5035	2049
Lake	651	0	0	0	75	133	0	494	0	0	1353	1292
Lawrence	482	0	0	0	170	12	0	0	0	0	664	664
Licking	1610	0	0	0	2349	176	35	4465	0	0	8635	4234
Logan	741	0	0	0	656	27	0	542	0	0	1966	1469
Lorain	1390	0	0	0	146	177	66	234	0	0	2179	1922
Lucas	386	0	0	0	1292	37	0	0	0	0	1715	1715
Madison	722	0	0	0	1698	99	17	0	0	0	2536	955
Mahoning	1141	0	0	0	0	104	26	0	0	0	1271	1168
Marion	673	17	0	0	879	133	0	0	0	0	1702	692
Medina	1176	0	0	0	317	55	95	0	0	0	1643	1604
Meigs	480	0	0	0	514	81	78	774	0	421	2348	1282
Mercer	903	0	0	0	5139	317	37	6342	0	0	12738	3317
Miami	851	0	0	0	1008	430	24	3424	0	0	5737	1860
Monroe	553	0	0	0	0	86	36	195	0	0	870	731
Montgomery	460	0	0	225	742	155	0	1316	0	0	2898	2679
Morgan	593	0	0	0	360	72	26	1019	0	118	2188	1100

County	Community Clubs	ORGANIZED IN School Clubs	After School Clubs	Military Clubs	Special Int./short term	Overnight Camps	Day Camps	School Enrichments	Individual Studt / mentoring . Family learning	School age Child Care Education programs	Total	Total Duplications Eliminated
Morrow	878	0	35	0	1606	183	425	85	0	0	3212	2067
Muskingum	1778	0	0	0	611	156	67	376	0	0	2988	2674
Noble	486	0	0	0	59	127	0	40	0	0	712	516
Ottawa	652	0	89	0	1129	110	56	1094	0	0	3130	1928
Paulding	319	24	0	0	434	0	0	24	0	0	801	539
Perry	1025	0	0	0	780	106	52	248	0	0	2211	1246
Pickaway	855	0	0	0	1553	161	2	515	0	0	3086	1618
Pike	929	0	0	0	697	113	40	1097	0	0	2876	2672
Portage	1014	0	20	0	2424	104	101	2199	0	0	5862	3876
Preble	757	0	0	0	1323	109	0	1080	0	0	3269	1952
Putnam	760	0	0	0	967	114	38	279	0	0	2158	1816
Richland	1335	0	0	0	4853	188	17	4304	0	0	10697	4152
Ross	2050	26	0	0	3286	277	69	446	0	0	6154	3319
Sandusky	752	0	0	0	62	149	0	1055	0	0	2018	1914
Scioto	1259	0	0	0	1385	306	52	396	0	0	3398	1974
Seneca	1180	0	0	0	4492	107	0	0	0	0	5779	2892
Shelby	1072	0	0	0	359	167	153	0	0	0	1751	1204
Stark	999	0	0	0	71	0	33	0	0	0	1103	945
Summit	467	0	0	0	69	0	63	354	0	0	953	879
Trumbull	597	0	0	0	613	86	35	90	0	0	1421	871
Tuscarawas	1081	0	0	0	3786	139	61	3399	0	0	8466	5431
Union	1117	0	0	0	0	0	0	443	0	0	1560	1528
Van Wert	548	0	9	0	1630	187	0	0	339	254	2967	1652
Vinton	530	0	35	0	432	105	14	505	0	0	1621	1325
Warren	961	0	0	0	1276	15	9	1441	0	0	3702	3035
Washington	881	0	0	0	2973	420	53	107	108	309	4851	1989
Wayne	1407	0	0	0	1116	101	35	9854	0	78	12591	3416
Williams	614	0	0	0	1610	105	42	39	0	0	2410	1906
Wood	1100	0	0	0	1774	657	154	2096	0	0	5781	2268
Wyandot	649	0	0	0	1275	110	64	275	0	0	2373	971

Place of Residence Members by County (Duplications Eliminated)

County	Farm	Towns under 10,000 & Rural	Towns & Cities 10,000 to 50,000	Suburbs of cities over 50,000	Central cities over 50,000	Total
Adams	289	535	0	0	0	824
Adventure Central	0	0	0	0	209	209
Allen	349	862	189	5	0	1405
Ashland	301	530	241	0	0	1072
Ashtabula	458	1659	1657	162	162	4098
Athens	296	631	105	1	4	1037
Auglaize	96	1078	2442	1	0	3617
Belmont	217	830	47	0	0	1094
Brown	491	1729	0	0	0	2220
Butler	283	643	985	2123	2185	6219
Carroll	242	196	0	0	0	438
Champaign	615	1242	334	5	12	2211
Clark	583	1723	472	609	1131	4518
Clermont	220	635	355	52	10	1272
Clinton	336	924	417	0	0	1677
Columbiana	352	316	97	4	9	778
Coshocton	224	511	109	0	0	844
Crawford	314	269	201	0	0	784
Cuyahoga	0	2	27	1563	6203	7795
Darke	942	1545	663	0	0	3150
Defiance	158	696	119	0	0	973
Delaware	200	1218	1052	160	30	2660
Erie	126	443	689	0	0	1258
Fairfield	383	1533	1404	1305	71	4696
Fayette	364	404	305	0	0	1073
Franklin	107	102	623	152	1727	2711
Fulton	311	1201	38	0	5	1555
Gallia	364	3100	0	1	4	3469
Geauga	172	624	88	4	0	888
Greene	297	537	1655	581	8	3078
Guernsey	231	834	346	0	0	1411
Hamilton	14	36	519	408	640	1617
Hancock	351	1230	2110	108	13	3812
Hardin	320	541	17	0	0	878
Harrison	171	383	2	0	0	556
Henry	431	411	54	0	0	896
Highland	335	537	76	3	0	951
Hocking	240	1235	0	0	0	1475
Holmes	119	633	2	0	0	754
Huron	337	694	282	0	0	1313
Jackson	598	1689	1030	7	0	3324
Jefferson	114	557	702	259	0	1632
Knox	428	1124	477	13	7	2049
Lake	15	321	534	46	376	1292

Place of Residence Members by County (Duplications Eliminated)

County	Farm	Towns under 10,000 & Rural	Towns & Cities 10,000 to 50,000	Suburbs of cities over 50,000	Central cities over 50,000	Total
Lawrence	131	366	166	0	1	664
Licking	494	3233	415	29	63	4234
Logan	269	812	385	1	2	1469
Lorain	287	669	613	44	309	1922
Lucas	33	101	960	58	563	1715
Madison	175	769	2	9	0	955
Mahoning	262	570	181	87	68	1168
Marion	301	97	283	2	9	692
Medina	250	1005	330	11	8	1604
Meigs	347	935	0	0	0	1282
Mercer	865	1671	781	0	0	3317
Miami	364	701	785	4	6	1860
Monroe	304	427	0	0	0	731
Montgomery	214	261	760	353	1091	2679
Morgan	181	919	0	0	0	1100
Morrow	451	1605	8	0	3	2067
Muskingum	695	1127	632	87	133	2674
Noble	249	267	0	0	0	516
Ottawa	254	1474	188	7	5	1928
Paulding	236	243	59	0	1	539
Perry	310	764	165	2	5	1246
Pickaway	432	887	287	6	6	1618
Pike	396	2256	20	0	0	2672
Portage	589	1184	666	505	932	3876
Preble	965	861	105	19	2	1952
Putnam	318	1498	0	0	0	1816
Richland	370	1858	434	13	1477	4152
Ross	382	2140	792	0	5	3319
Sandusky	240	934	732	2	6	1914
Scioto	362	883	729	0	0	1974
Seneca	616	1087	1188	1	0	2892
Shelby	439	666	99	0	0	1204
Stark	327	342	22	120	134	945
Summit	20	61	193	81	524	879
Trumbull	166	324	285	47	49	871
Tuscarawas	635	1103	3693	0	0	5431
Union	365	732	428	3	0	1528
Van Wert	217	1435	0	0	0	1652
Vinton	222	1103	0	0	0	1325
Warren	247	1328	1185	260	15	3035
Washington	510	1055	421	0	3	1989
Wayne	495	2155	766	0	0	3416
Williams	231	1673	2	0	0	1906
Wood	365	820	886	192	5	2268
Wyandot	311	660	0	0	0	971

Percent of Youth Population (Duplications Eliminated)

County	Total members	2009 American Community Year Estimate Youth 5- 19	Percent of Youth Population
Adams	824	5791	14.2
Allen	1405	22139	6.4
Ashland	1072	11707	9.2
Ashtabula	4098	20257	20.2
Athens	1037	15751	6.6
Auglaize	3617	9758	37.1
Belmont	1094	11581	9.5
Brown	2220	9037	24.6
Butler	6219	77121	8.1
			7.8
Carroll	438	5651	
Champaign	2211	8436	26.2
Clark	4518	28081	16.1
Clermont	1272	41073	3.1
Clinton	1677	9380	17.9
Columbiana	778	20695	3.8
Coshocton	844	7230	11.7
Crawford	784	8562	9.2
Cuyahoga	7795	254532	3.1
Darke	3150	10748	29.3
Defiance	973	7729	12.6
Delaware	2660	37296	7.1
Erie	1258	14553	8.6
Fairfield	4696	31218	15
Fayette	1073	5587	19.2
Franklin	2711	220342	1.2
Fulton	1555	9331	16.7
Gallia	3469	6102	56.9
Geauga	888	22166	4
Greene	3078	34779	8.9
Guernsey	1411	8167	17.3
Hamilton	1617	170640	1.0
Hancock	3812	15173	25.1
Hardin	878	7558	11.6
		No data available	
Harrison	556		
Henry	896	6013	14.9
Highland	951	8975	10.6
Hocking	1475	5729	25.8
Holmes	754	11340	6.7
Huron	1313	13196	10

County	Total members	2009 American Community Year Estimate Youth 5- 19	Percent of Youth Population
Jackson	3324	6671	50
Jefferson	1632	12230	13.3
Knox	2049	12896	15.9
Lake	1292	45148	2.9
Lawrence	664	12042	5.5
Licking	4234	32885	12.9
Logan	1469	9596	15.3
Lorain	1922	63224	3
Lucas	1715	95144	1.8
Madison	3317	8305	40
Mahoning	1168	45463	2.6
Marion	692	12556	5.5
Medina	1604	36965	4.3
Meigs	1282	4322	30
Mercer	3317	9110	36.4
Miami	1860	20254	9.2
Monroe	731	No data available	
Montgomery	2679	103487	2.6
Morgan	1100	No data available	
Morrow	2067	7324	28.2
Muskingum	2674	17109	15.6
Noble	516	No data available	
Ottawa	1928	7402	26
Paulding	539	No data available	
Perry	1246	7503	16.6
Pickaway	1618	10717	15.1
Pike	2672	5910	45.2
Portage	3876	33006	11.7
Preble	1952	8224	23.7
Putnam	1816	7769	23.4
Richland	4152	23873	17.4
Ross	3319	13917	23.9
Sandusky	1914	12289	15.6
Scioto	1974	14805	13.3
Seneca	2892	11855	24.4
Shelby	1204	10879	11.1
Stark	945	75523	1.3

County	Total members	2009 American Community Year Estimate Youth 5- 19	Percent of Youth Population
Summit	879	107002	.8
Trumbull	871	39869	2.2
Tuscarawas	5431	17879	30.4
Union	1528	10448	14.6
Van Wert	1652	5741	28.8
Vinton	1325	No data available	
Warren	3035	45629	6.7
Washington	1989	11447	17.4
Wayne	3416	24589	13.9
Williams	1906	7544	25.3
Wood	2268	27851	8.1
Wyandot	971	4578	21.2

Members by Gender (Duplications Eliminated)

County	Male	Female	Total members
Adams	369	455	824
Adventure Central	105	104	209
Allen	623	782	1405
Ashland	505	567	1072
Ashtabula	1997	2101	4098
Athens	447	590	1037
Auglaize	1675	1942	3617
Belmont	531	563	1094
Brown	1067	1153	2220
Butler	3385	2834	6219
Carroll	174	264	438
Champaign	964	1247	2211
Clark	2099	2419	4518
Clermont	577	695	1272
Clinton	715	962	1677
Columbiana	367	411	778
Coshocton	367	477	844
Crawford	328	456	784
Cuyahoga	3735	4059	7795
Darke	1447	1703	3150
Defiance	426	547	973
Delaware	1191	1469	2660

Members by Gender (Duplications Eliminated)

County	Male	Female	Total members
Erie	567	691	1258
Fairfield	2159	2537	4696
Fayette	457	616	1073
Franklin	1237	1474	2711
Fulton	609	946	1555
Gallia	1605	1864	3469
Geauga	346	542	888
Greene	1500	1578	3078
Guernsey	641	770	1411
Hamilton	771	846	1617
Hancock	1791	2021	3812
Hardin	388	490	878
Harrison	263	293	556
Henry	386	510	896
Highland	426	525	951
Hocking	663	812	1475
Holmes	356	398	754
Huron	578	735	1313
Jackson	1583	1741	3324
Jefferson	717	915	1632
Knox	925	1124	2049
Lake	518	774	1292
Lawrence	360	304	664
Licking	1978	2256	4234
Logan	694	775	1469
Lorain	823	1099	1922
Lucas	834	881	1715
Madison	396	559	955
Mahoning	444	724	1168
Marion	312	380	692
Medina	662	942	1604
Meigs	567	715	1282
Mercer	1336	1981	3317
Miami	869	991	1860
Monroe	329	402	731
Montgomery	1259	1420	2679
Morgan	527	573	1100
Morrow	940	1127	2067
Muskingum	1211	1463	2674
Noble	224	292	516
Ottawa	893	1035	1928
Paulding	290	249	539
Perry	561	685	1246

Members by Gender (Duplications Eliminated)			
County	Male	Female	Total members
Pickaway	597	1021	1618
Pike	1298	1374	2672
Portage	1772	2104	3876
Preble	890	1062	1952
Putnam	770	1046	1816
Richland	1865	2287	4152
Ross	1507	1812	3319
Sandusky	914	1000	1914
Scioto	889	1085	1974
Seneca	1374	1518	2892
Shelby	485	719	1204
Stark	345	600	945
Summit	328	551	879
Trumbull	413	458	871
Tuscarawas	2589	2842	5431
Union	674	854	1528
Van Wert	693	959	1652
Vinton	594	731	1325
Warren	1398	1637	3035
Washington	957	1032	1989
Wayne	1442	1974	3416
Williams	943	963	1906
Wood	948	1320	2268
Wyandot	441	530	971

Members by Gender



4-H Members by Grade (Duplicates Eliminated)

County	K	1	2	3	4	5	6	7	8	9	10	11	12	Post HS	Not in School	Special	Total
Adams	35	36	37	80	73	78	48	63	166	58	47	39	43	13	8	0	824
Adventure Central	16	13	20	35	19	20	35	21	11	7	3	6	1	0	2	0	209
Allen	51	94	70	129	144	107	118	104	263	75	69	48	120	9	4	0	1405
Ashland	26	52	47	208	97	87	86	81	58	67	76	114	65	6	2	0	1072
Ashtabula	130	89	85	149	272	521	215	136	1448	93	395	494	54	16	1	0	4098
Athens	25	32	66	201	53	103	179	71	73	59	65	51	38	14	7	0	1037
Auglaize	340	82	229	554	375	263	209	157	745	169	140	192	124	8	15	15	3617
Belmont	33	43	52	503	58	62	58	57	41	39	34	31	26	11	46	0	1094
Brown	38	62	46	83	79	526	213	211	232	215	233	170	97	11	4	0	2220
Butler	544	178	527	793	831	413	315	281	226	213	611	835	405	47	0	0	6219
Carroll	10	18	32	49	36	43	31	38	46	42	23	36	22	5	7	0	438
Champaign	60	68	58	546	119	125	108	133	346	221	169	168	73	13	4	0	2211
Clark	239	491	395	324	401	385	301	192	329	325	228	243	189	42	415	19	4518
Clermont	29	31	43	85	70	67	84	66	75	68	111	242	170	31	100	0	1272
Clinton	20	37	39	458	93	85	80	69	358	68	106	113	39	107	5	0	1677
Columbiana	15	19	56	70	80	67	79	59	93	48	58	68	50	14	2	0	778
Coshocton	38	44	62	96	87	76	91	56	69	76	61	54	27	7	0	0	844
Crawford	60	53	61	86	90	74	73	66	53	47	39	45	31	6	0	0	784
Cuyahoga	375	346	426	933	1039	739	376	747	781	545	544	391	255	159	122	17	7795
Darke	210	351	336	737	670	203	114	95	95	91	94	68	69	15	2	0	3150

4-H Members by Grade (Duplicates Eliminated)

County	K	1	2	3	4	5	6	7	8	9	10	11	12	Post HS	Not in School	Special	Total
Defiance	132	38	48	52	55	66	59	90	76	47	33	145	126	4	1	1	973
Delaware	47	65	86	160	160	620	148	132	523	94	81	258	237	29	20	0	2660
Erie	123	114	90	49	69	122	204	55	51	41	79	98	111	6	33	13	1258
Fairfield	57	82	39	2366	649	415	364	140	132	142	126	108	50	17	9	0	4696
Fayette	29	37	40	57	239	98	73	86	174	65	60	52	46	6	11	0	1073
Franklin	68	79	84	155	1640	201	146	73	52	65	46	52	32	6	0	12	2711
Fulton	32	49	89	217	193	176	158	99	120	93	75	69	50	29	106	0	1555
Gallia	245	69	112	985	589	328	222	115	120	129	155	230	141	28	0	1	3469
Geauga	12	17	30	70	76	84	101	82	88	59	72	70	43	17	67	0	888
Greene	304	506	268	213	153	151	138	200	617	73	110	191	137	16	1	0	3078
Guernsey	50	41	51	63	290	318	61	72	47	114	131	133	35	4	1	0	1411
Hamilton	110	158	361	152	124	217	192	131	120	12	7	10	15	4	4	0	1617
Hancock	161	116	88	950	590	234	115	553	100	415	75	113	141	143	18	0	3812
Hardin	15	29	21	115	94	145	90	76	71	71	48	60	25	7	11	0	878
Harrison	6	17	28	125	136	47	26	24	32	25	21	27	32	9	1	0	556
Henry	32	42	47	127	119	79	67	75	60	54	44	45	43	8	54	0	896
Highland	21	35	40	116	89	113	110	92	87	58	58	67	45	11	8	1	951
Hocking	209	69	149	185	91	132	75	237	59	48	47	62	52	9	3	48	1475
Holmes	15	20	22	58	48	57	63	62	233	55	39	37	35	3	7	0	754
Huron	68	93	94	81	126	93	92	101	74	94	104	166	110	17	0	0	1313

4-H Members by Grade (Duplicates Eliminated)

County	K	1	2	3	4	5	6	7	8	9	10	11	12	Post HS	Not in School	Special	Total
Jackson	94	89	646	519	520	565	123	92	68	157	146	110	72	16	64	43	3324
Jefferson	35	48	53	203	206	718	43	39	49	54	109	29	19	9	18	0	1632
Knox	115	109	112	364	169	165	162	135	117	152	139	109	103	25	13	60	2049
Lake	221	70	49	77	130	91	95	91	84	66	109	71	56	29	53	0	1292
Lawrence	34	25	32	45	56	43	45	42	35	43	65	106	82	11	0	0	664
Licking	153	46	984	254	809	238	182	157	527	157	229	297	169	29	3	0	4234
Logan	65	155	260	182	88	109	72	72	63	68	93	125	83	21	13	0	1469
Lorain	94	71	100	142	145	287	152	149	121	119	111	132	168	38	93	0	1922
Lucas	127	122	152	60	102	78	89	77	74	29	20	35	35	626	12	77	1715
Madison	27	43	30	73	97	61	79	65	68	88	117	119	79	4	5	0	955
Mahoning	57	51	55	99	90	121	101	124	102	91	79	64	57	63	14	0	1168
Marion	24	20	22	73	69	61	72	59	63	52	49	51	31	7	39	0	692
Medina	72	68	71	91	118	113	118	117	102	95	285	221	97	33	3	0	1604
Meigs	67	78	77	172	189	83	63	49	60	76	80	63	217	8	0	0	1282
Mercer	94	114	91	563	419	242	338	269	181	165	175	223	171	89	167	16	3317
Miami	151	346	174	183	91	104	91	94	91	85	136	183	113	15	3	0	1860
Monroe	49	64	58	66	79	79	63	54	38	56	55	37	25	6	1	1	731
Montgomery	477	323	276	271	124	123	86	388	105	117	135	131	105	8	9	1	2679
Morgan	17	36	47	60	156	174	170	73	44	74	90	80	51	12	14	2	1100
Morrow	33	35	300	146	125	433	110	157	97	180	195	122	103	30	1	0	2067

4-H Members by Grade (Duplicates Eliminated)

County	K	1	2	3	4	5	6	7	8	9	10	11	12	Post HS	Not in School	Special	Total
Muskingum	88	103	113	141	168	183	185	180	417	161	285	202	147	46	255	0	2674
Noble	28	49	28	76	42	41	40	48	39	31	38	32	21	3	0	0	516
Ottawa	182	53	231	552	324	119	74	57	51	58	67	83	32	8	17	20	1928
Paulding	42	18	11	34	31	31	36	26	34	61	81	65	55	2	6	6	539
Perry	51	53	76	96	102	89	94	95	249	84	94	77	76	8	2	0	1246
Pickaway	30	43	43	272	158	132	92	98	450	77	86	61	42	14	20	0	1618
Pike	79	386	304	707	189	112	76	123	218	100	71	116	102	9	80	0	2672
Portage	405	383	451	524	458	254	368	120	231	128	139	125	182	76	32	0	3876
Preble	22	22	23	696	571	109	94	87	70	64	70	61	55	7	0	1	1952
Putnam	36	45	39	625	130	125	135	111	128	280	61	53	45	2	1	0	1816
Richland	25	34	36	300	363	348	360	92	80	192	273	1410	583	11	45	0	4152
Ross	62	202	150	416	315	335	278	187	316	252	176	204	149	45	232	0	3319
Sandusky	29	43	31	79	1134	73	64	63	66	61	52	80	49	14	75	1	1914
Scioto	250	127	150	242	184	134	112	94	112	135	142	166	107	18	1	0	1974
Seneca	113	166	101	628	980	115	159	204	82	105	74	89	51	10	15	0	2892
Shelby	46	51	60	117	131	156	142	124	87	71	75	66	62	15	1	0	1204
Stark	45	36	26	59	74	73	99	97	79	89	76	71	71	27	19	4	945
Summit	11	21	24	133	115	75	72	68	67	47	42	40	37	7	91	29	879
Trumbull	13	13	27	27	54	57	47	66	129	55	59	110	199	15	0	0	871
Tuscarawas	223	419	328	291	984	400	629	241	310	409	373	403	312	12	92	5	5431

4-H Members by Grade (Duplicates Eliminated)

County	K	1	2	3	4	5	6	7	8	9	10	11	12	Post HS	Not in School	Special	Total
Union	67	189	25	343	128	146	147	82	112	94	85	62	42	6	0	0	1528
Van Wert	7	19	19	458	321	210	187	61	65	51	47	166	40	1	0	0	1652
Vinton	83	98	75	220	171	153	102	79	66	32	19	29	184	7	7	0	1325
Warren	21	31	42	73	95	261	101	114	446	251	865	303	407	22	3	0	3035
Washington	176	151	115	185	172	145	341	121	140	70	109	118	102	9	6	29	1989
Wayne	83	578	513	534	465	158	142	218	120	133	155	205	98	14	0	0	3416
Williams	111	59	138	516	245	179	370	67	52	51	44	36	31	4	3	0	1906
Wood	67	335	158	342	279	158	127	111	111	117	139	146	126	33	19	0	2268
Wyandot	100	68	128	61	65	61	75	56	65	56	98	91	40	7	0	0	971

Members by Grade

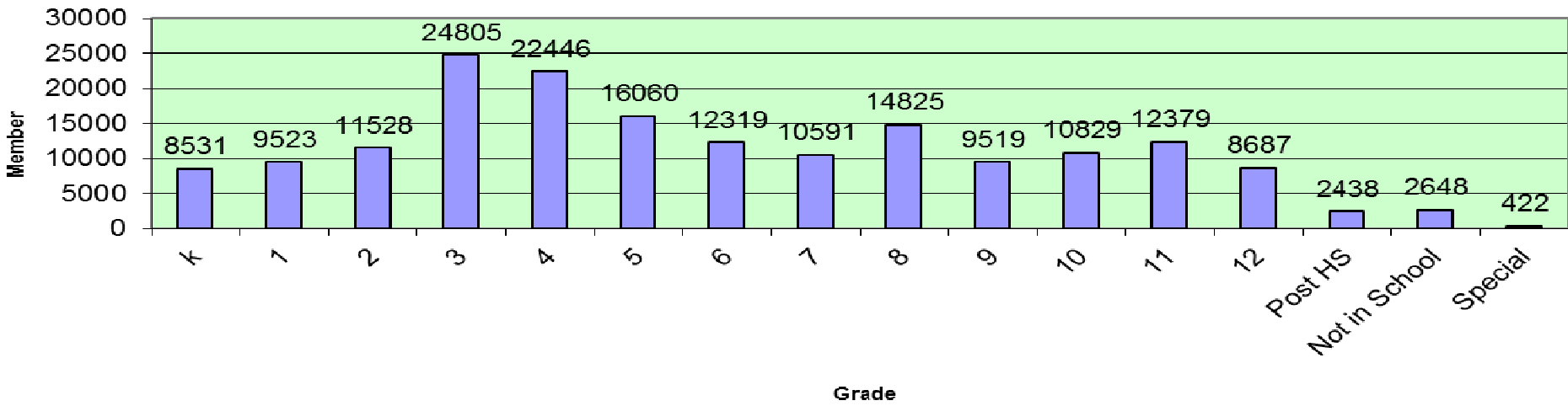

Ethnicity of Membership

		African	American		Native Hawaiian	Balance	Total Non Hispanic	Total	
County	White	American	Indian	Asian	other Pacific Islander			Hispanic	Total
Adams	818	3	3	0	1	1	824	0	824
Adventure Central	4	206	0	0	0	0	209	0	209
Allen	1255	142	2	10	1	27	1384	21	1405
Ashland	1049	27	11	0	0	1	1051	21	1072
Ashtabula	3342	1037	3	2	0	3	3924	174	4098
Athens	1008	35	3	2	0	0	1028	9	1037
Auglaize	3594	17	0	6	0	0	3614	3	3617
Belmont	1065	35	0	7	0	1	1090	4	1094
Brown	2210	11	0	4	0	0	2218	2	2220
Butler	5254	856	45	31	4	68	5415	134	6219
Carroll	438	2	0	0	0	0	438	0	438
Champaign	2186	49	1	7	0	3	2167	44	2211
Clark	4182	430	5	31	5	0	4413	105	4518
Clermont	1266	3	3	3	0	0	1234	38	1272
Clinton	1627	43	0	9	0	0	1677	0	1677
Columbiana	769	18	6	1	1	0	778	0	778
Coshocton	837	9	2	2	0	0	844	0	844
Crawford	773	6	0	4	1	0	784	0	784
Cuyahoga	1569	1918	2	136	0	4	3380	235	3627
Darke	2983	136	1	44	0	3	3064	86	3150
Defiance	954	10	2	10	0	0	972	1	973
Delaware	2466	148	24	47	4	4	2601	59	2660
Erie	969	307	0	7	1	3	1251	7	1258
Fairfield	4233	384	14	53	0	27	4334	362	4696
Fayette	1029	53	2	11	1	7	1058	15	1073
Franklin	1548	1122	9	41	0	20	2549	162	2711
Fulton	1553	2	7	1	0	0	1515	40	1555
Gallia	3358	136	4	5	0	2	3462	7	3469
Geauga	883	4	0	1	0	0	888	0	888
Greene	2687	371	9	88	37	1	3052	26	3078

Ethnicity of Membership

		African	American		Native Hawaiian	Balance	Total Non Hispanic	Total	
County	White	American	Indian	Asian	other Pacific Islander			Hispanic	Total
Guernsey	1394	35	1	1	0	0	1404	7	1411
Hamilton	830	860	0	14	2	1	1563	54	1617
Hancock	3536	200	52	124	1	18	3612	100	3812
Hardin	869	9	4	2	0	1	851	27	878
Harrison	547	10	0	0	0	0	556	0	556
Henry	894	1	0	1	0	1	891	5	896
Highland	951	2	0	0	0	0	951	0	951
Hocking	1451	16	9	2	0	0	1469	6	1475
Holmes	739	14	0	1	0	0	750	4	754
Huron	1300	19	6	1	0	5	1294	19	1313
Jackson	3182	102	16	21	0	34	3240	84	3324
Jefferson	1562	73	10	3	0	3	1619	13	1632
Knox	1997	83	3	6	0	0	2031	18	2049
Lake	1280	37	1	2	0	0	1271	21	1292
Lawrence	661	5	0	0	0	0	664	0	664
Licking	4109	110	1	28	1	9	4214	20	4234
Logan	1436	23	3	15	0	0	1464	5	1469
Lorain	1755	192	16	13	0	20	1794	128	1922
Lucas	1445	317	4	7	0	1	1547	168	1715
Madison	954	1	0	2	0	0	951	4	955
Mahoning	1143	40	4	0	0	1	1157	11	1168
Marion	691	0	0	2	0	0	692	0	692
Medina	1273	7	5	7	0	317	1588	16	1604
Meigs	1276	10	1	1	0	0	1281	1	1282
Mercer	3303	14	9	5	0	0	3310	7	3317
Miami	1819	46	3	12	1	0	1845	15	1860
Morgan	1063	50	1	2	2	0	1097	3	1100
Montgomery	1753	980	5	18	0	25	2594	85	2679
Monroe	724	3	0	1	0	7	728	3	731
Morrow	2067	3	3	1	0	0	2067	0	2067
Muskingum	2571	141	6	7	0	3	2663	11	2674

Ethnicity of Membership

		African	American		Native Hawaiian	Balance	Total Non Hispanic	Total	
County	White	American	Indian	Asian	other Pacific Islander			Hispanic	Total
Noble	516	0	0	0	0	0	516	0	516
Ottawa	1884	52	3	8	0	3	1893	35	1928
Paulding	539	0	0	0	0	0	537	2	539
Perry	1246	0	0	0	0	0	1246	0	1246
Pickaway	1605	22	10	3	2	2	1615	3	1618
Pike	2607	63	4	11	1	1	2670	2	2672
Portage	3517	354	16	4	3	2	3864	12	3876
Preble	1935	24	1	4	1	3	1888	64	1952
Putnam	1807	7	0	3	0	4	1745	71	1816
Richland	3994	158	3	19	0	2	4135	17	4152
Ross	3056	419	5	10	0	2	3260	59	3319
Sandusky	1759	77	4	28	0	65	1794	120	1914
Scioto	1911	61	34	2	3	3	1964	10	1974
Seneca	2705	178	0	22	0	2	2779	113	2892
Shelby	1200	3	4	3	0	0	1201	3	1204
Stark	912	34	0	2	0	1	933	12	945
Summit	573	294	6	10	1	1	855	24	879
Trumbull	830	40	4	1	0	0	856	15	871
Tuscarawas	5394	29	1	7	1	3	5324	107	5431
Union	1509	16	5	8	0	1	1515	13	1528
Van Wert	1621	25	3	5	0	4	1647	5	1652
Vinton	1322	3	2	1	0	0	1325	0	1325
Warren	2899	89	17	38	2	8	2973	62	3035
Washington	1940	35	8	10	0	6	1986	3	1989
Wayne	3383	54	7	4	0	0	3411	5	3416
Williams	1876	13	1	20	0	3	1869	37	1906
Wood	2166	80	40	26	0	1	2190	78	2268
Wyandot	957	10	1	8	0	0	959	12	971

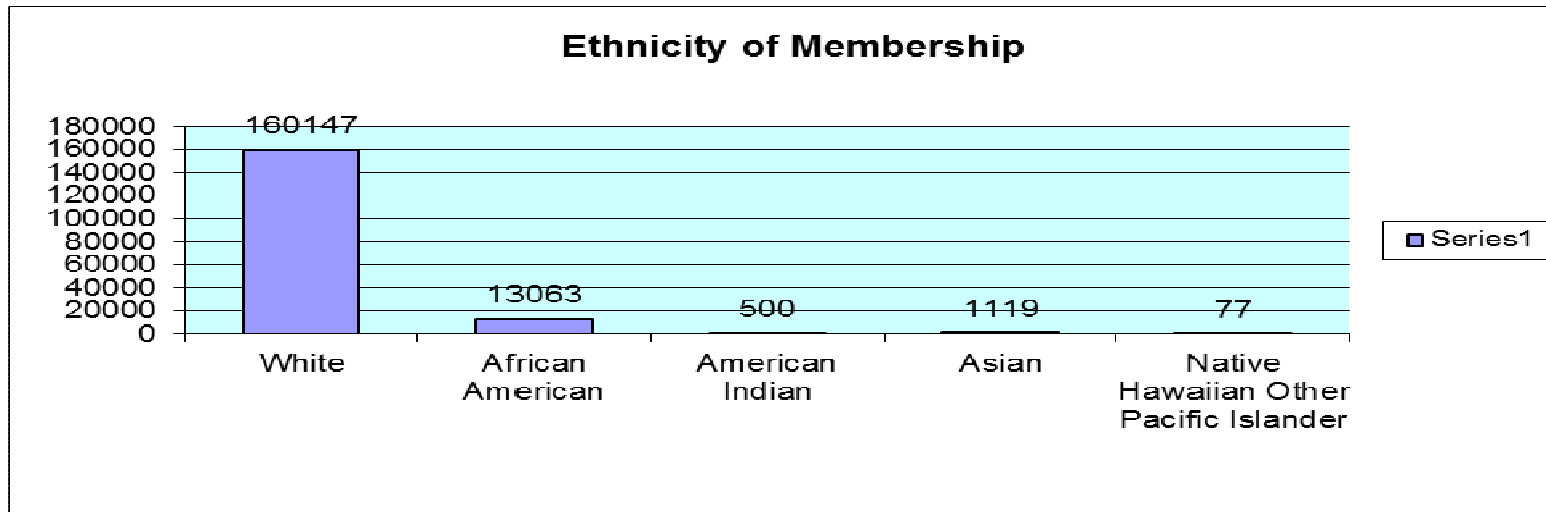

Members in Organized Clubs by Years in 4-H (Active & Return members)

	1	2	3	4	5	6	7	8	9	10	11	12	13	14+
Adams	193	116	77	71	56	46	34	37	34	18	21	2	3	1
Allen	150	123	121	98	85	62	60	37	56	22	10	10	5	4
Adv. Central	110	20	28	16	15	6	2	2	0	0	0	0	0	0
Ashland	181	87	71	79	50	51	24	24	28	28	15	11	8	2
Ashtabula	167	122	91	62	76	59	58	66	28	26	14	7	1	0
Athens	218	103	71	72	55	59	48	39	21	15	9	0	0	0
Auglaize	214	162	124	99	103	122	85	63	64	40	14	9	7	3
Belmont	97	81	70	42	38	35	20	16	21	16	12	4	1	0
Butler	400	197	184	119	94	108	73	69	49	39	32	20	10	5
Brown	235	170	95	95	85	60	80	46	39	29	17	18	7	1
Carroll	105	53	68	35	33	48	21	18	21	26	6	0	3	1
Champaign	271	174	152	133	133	104	92	94	62	56	22	20	10	3
Clark	471	273	221	159	147	140	91	69	70	55	19	15	7	4
Clermont	229	141	108	101	59	56	71	54	36	20	19	2	11	1
Clinton	159	134	107	64	57	48	33	57	43	27	16	4	1	2
Columbiana	166	91	79	63	71	48	45	36	12	20	14	10	1	0
Coshocton	118	114	92	81	74	66	40	29	26	24	24	11	10	2
Cuyahoga	311	266	112	37	31	23	16	10	6	0	3	0	0	0

Members in Organized Clubs by Years in 4-H (Active & Return members)

	1	2	3	4	5	6	7	8	9	10	11	12	13	14+
Crawford	173	98	81	65	61	72	59	49	20	35	24	11	5	3
Darke	258	149	128	90	100	90	90	72	49	50	14	11	1	0
Defiance	113	60	62	59	38	62	29	38	30	22	23	11	3	4
Delaware	344	180	124	96	86	76	62	75	34	34	29	15	7	3
Erie	164	85	53	52	46	35	36	26	23	17	12	9	6	3
Fairfield	440	227	202	108	122	93	88	59	44	33	13	3	0	0
Fayette	134	103	109	61	74	53	43	54	40	40	25	13	9	2
Franklin	213	107	99	65	50	37	35	38	20	21	9	5	1	0
Fulton	289	163	124	136	85	91	79	47	49	34	9	0	0	0
Gallia	163	139	116	96	77	72	61	59	81	47	43	21	11	10
Geauga	192	100	79	74	45	55	48	36	31	20	17	6	3	1
Greene	251	121	69	82	68	54	38	37	25	29	6	8	10	0
Guernsey	146	93	93	73	91	42	25	53	30	26	27	26	9	7
Hamilton	40	32	17	15	4	13	10	3	5	5	1	3	0	0
Hancock	196	116	85	85	67	65	62	53	37	12	6	0	0	0
Hardin	207	147	133	83	59	60	55	40	40	14	6	0	0	0
Harrison	60	46	45	22	36	19	17	19	13	13	9	5	6	3
Henry	228	104	85	63	47	57	55	64	37	35	20	17	5	3
Highland	234	127	108	107	79	83	55	46	35	34	22	15	5	1
Hocking	186	126	75	67	53	49	40	36	22	24	13	15	8	7
Holmes	106	78	62	55	52	52	51	33	29	32	8	9	1	2
Huron	174	159	117	81	116	68	67	67	39	40	19	20	16	5
Jackson	159	118	65	63	41	46	30	22	18	21	12	1	3	3
Jefferson	109	83	55	66	39	29	21	14	12	10	8	9	6	3
Knox	249	193	144	123	101	92	85	59	63	59	12	0	0	0
Lake	116	146	77	52	47	31	46	43	29	22	10	13	3	0
Lawrence	147	85	51	43	24	29	13	24	19	16	12	12	6	1
Licking	283	225	178	169	116	118	89	80	58	56	30	14	4	2
Logan	148	101	89	56	49	41	29	38	29	19	16	16	3	1
Lorain	290	205	145	132	122	97	88	86	65	59	30	14	9	3
Lucas	74	43	40	29	17	16	18	12	7	14	2	2	0	1
Madison	176	119	68	81	61	65	35	37	26	24	11	10	4	0

Members in Organized Clubs by Years in 4-H (Active & Return members)

	1	2	3	4	5	6	7	8	9	10	11	12	13	14+
Mahoning	290	161	126	121	73	77	49	35	44	46	25	16	11	3
Marion	170	89	71	55	56	56	49	30	32	32	13	5	6	3
Medina	245	296	111	97	86	89	55	45	39	42	18	6	6	2
Meigs	101	74	81	47	46	34	26	23	10	29	4	3	1	1
Mercer	216	81	107	64	62	80	47	46	59	37	6	0	0	0
Miami	213	127	116	75	71	68	58	39	34	34	7	0	0	0
Monroe	88	71	61	60	47	39	21	31	27	24	17	12	7	2
Montgomery	124	63	55	42	44	40	22	23	19	13	8	4	0	1
Morgan	94	81	55	58	45	34	25	31	26	22	17	13	5	4
Morrow	228	132	129	97	71	58	58	32	25	10	8	0	0	0
Muskingum	409	277	194	195	149	133	81	74	79	53	42	30	23	9
Noble	94	62	52	45	29	34	27	37	22	23	13	15	7	3
Ottawa	183	139	79	62	71	34	45	36	39	17	13	8	3	0
Paulding	105	30	38	36	29	27	21	14	19	9	6	6	2	0
Perry	205	127	130	98	146	69	35	53	45	43	19	16	7	5
Pickaway	207	112	122	79	71	70	50	60	35	23	18	5	2	1
Pike	263	106	83	78	74	54	33	62	47	34	30	14	16	5
Portage	148	108	127	110	89	71	69	32	35	19	28	16	10	1
Preble	166	142	81	85	59	71	45	34	30	28	13	1	2	0
Putnam	253	91	68	62	60	46	54	49	33	22	2	0	0	0
Richland	159	95	96	71	90	57	40	54	31	24	9	8	4	7
Ross	329	310	243	245	228	207	81	83	102	73	47	29	14	8
Sandusky	162	124	98	68	69	55	41	35	34	43	17	20	6	3
Scioto	298	190	180	141	98	81	64	52	48	30	31	21	15	9
Seneca	204	149	128	128	80	86	88	72	50	35	17	6	4	1
Shelby	255	167	227	147	106	53	53	66	39	31	6	0	0	0
Stark	221	127	102	88	64	60	54	43	33	26	11	6	6	3
Summit	327	155	125	102	90	89	69	71	45	34	23	10	7	3
Trumbull	110	58	78	30	51	31	34	26	23	21	10	3	3	1
Tuscarawas	263	175	145	105	96	86	63	41	44	25	17	5	8	1
Union	282	211	162	111	81	78	52	50	37	25	5	0	0	0
Van Wert	130	84	89	44	41	48	40	26	24	16	4	2	1	0

Members in Organized Clubs by Years in 4-H (Active & Return members)

	1	2	3	4	5	6	7	8	9	10	11	12	13	14+
Vinton	182	86	68	53	9	32	13	24	15	9	6	4	2	3
Warren	248	160	110	103	83	71	55	51	34	31	7	9	3	1
Washington	332	160	114	93	59	44	41	27	52	29	23	11	9	1
Wayne	330	183	158	127	127	119	79	64	79	47	34	18	10	3
Williams	147	85	75	58	54	38	42	34	24	33	6	6	8	1
Wood	250	163	137	88	87	82	83	65	56	51	19	17	7	4
Wyandot	128	67	81	52	61	63	36	43	44	36	10	16	6	1

% of Organized Club Members by Years in 4-H

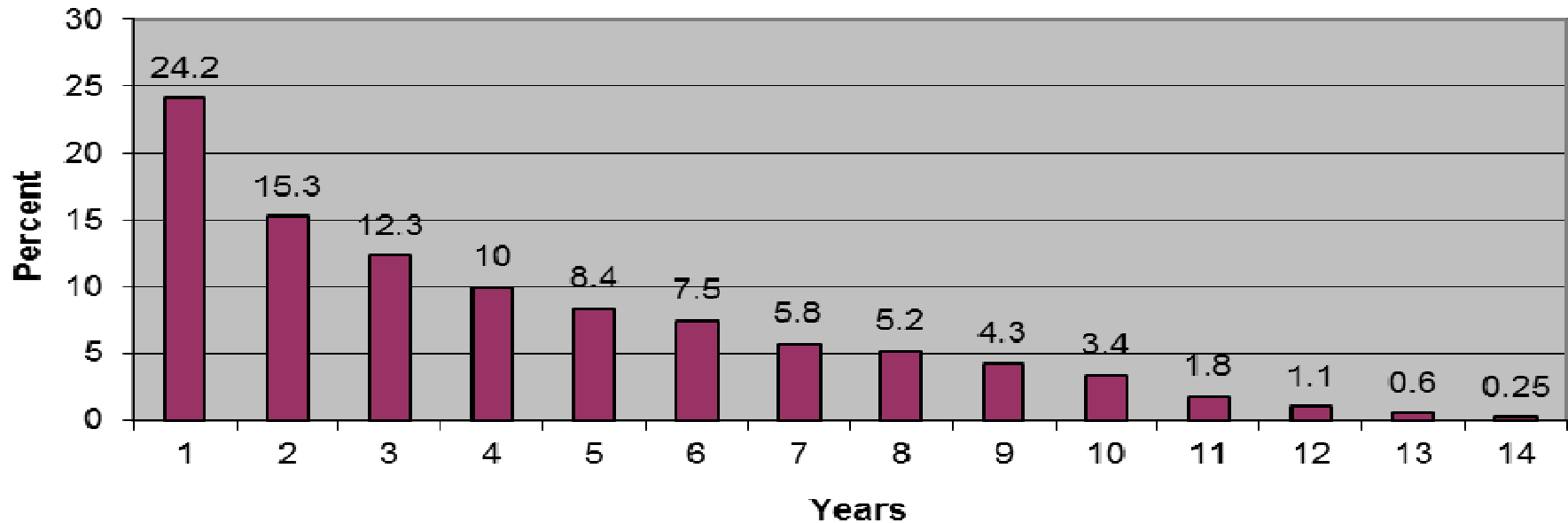

Volunteers by Years of Service

County	1	2 - 5	6 - 10	11 - 15	16 - 20	21 - 25	26 - 30	31 +	Longest Length of Service
Adams	26	53	32	15	7	6	4	1	38
Allen	1	54	39	39	17	11	15	12	58
Ashland	17	53	38	37	11	5	6	9	51
Ashtabula	5	49	42	15	11	9	4	10	44
Athens	15	35	63	28	10	7	10	2	34
Auglaize	24	81	69	33	26	14	13	12	48
Belmont	21	30	18	20	6	12	5	7	51
Brown	19	82	52	30	11	14	4	6	50
Butler	18	65	45	34	13	9	1	16	52
Carroll	20	24	23	15	8	2	2	1	49
Champaign	44	159	98	49	27	20	5	9	45
Clark	49	131	132	69	30	11	15	17	52
Clermont	17	83	79	44	18	7	4	5	40
Clinton	22	58	54	27	17	11	7	13	61
Columbiana	18	52	47	22	22	11	4	10	45
Coshocton	1	76	61	48	33	27	17	16	54
Crawford	25	65	52	18	9	2	2	4	36
Cuyahoga	17	26	22	1	1	0	3	0	30
Darke	15	69	70	27	26	14	6	13	46
Defiance	19	37	38	17	7	6	4	2	39
Delaware	29	79	75	52	36	16	9	15	58
Erie	6	41	46	16	5	6	3	11	70
Fairfield	23	76	65	29	29	17	7	16	55
Fayette	15	46	31	29	10	3	5	9	47
Franklin	26	67	37	27	10	5	1	4	37

Volunteers by Years of Service

County	1	2 - 5	6 - 10	11 - 15	16 - 20	21 - 25	26 - 30	31 +	Longest Length of Service
Fulton	40	50	59	46	22	12	9	8	56
Gallia	19	64	46	25	23	11	7	16	53
Geauga	12	51	47	22	10	6	7	3	36
Greene	35	56	54	37	11	8	8	14	56
Guernsey	15	56	48	33	22	15	10	17	49
Hamilton	1	2	3	0	1	0	0	0	20
Hancock	11	45	28	33	16	13	11	9	54
Hardin	14	43	26	20	11	11	7	5	47
Harrison	18	20	15	8	9	1	2	5	57
Henry	14	44	36	10	14	7	6	2	34
Highland	22	86	51	42	30	15	14	6	55
Hocking	17	35	32	27	7	8	6	2	44
Holmes	3	46	66	39	15	6	3	9	47
Huron	18	49	54	30	17	9	7	15	55
Jackson	5	35	30	11	7	7	2	8	40
Jefferson	19	57	26	12	6	6	6	7	51
Knox	20	68	65	39	11	11	6	3	32
Lake	4	26	27	5	8	3	5	14	54
Lawrence	12	44	21	8	13	7	3	7	46
Licking	27	93	48	44	21	10	11	6	41
Logan	7	47	38	27	14	5	2	2	33
Lorain	20	89	95	39	36	18	10	20	57
Lucas	6	14	16	11	5	6	4	8	41
Madison	22	54	35	21	12	7	3	5	39

Volunteers by Years of Service

County	1	2 - 5	6 - 10	11 - 15	16 - 20	21 - 25	26 - 30	31 +	Longest Length of Service
Mahoning	27	79	78	35	20	15	13	21	70
Marion	22	45	27	25	15	4	6	11	51
Medina	33	105	78	55	26	21	16	18	44
Meigs	11	44	23	8	2	4	3	2	46
Mercer	10	43	25	14	10	4	3	2	37
Miami	12	63	54	23	19	9	6	6	51
Monroe	12	43	25	18	5	8	5	2	39
Montgomery	12	41	37	18	17	8	5	9	41
Morgan	18	37	23	18	6	2	1	5	57
Morrow	18	60	35	18	12	6	0	6	51
Muskingum	35	111	66	47	24	19	16	25	57
Noble	12	26	25	9	6	4	3	5	48
Ottawa	21	34	39	14	13	3	2	6	64
Paulding	5	4	4	6	3	1	0	4	43
Perry	23	49	44	22	10	4	3	1	61
Pickaway	16	51	49	12	9	4	3	3	55
Pike	4	70	60	27	14	5	5	0	30
Portage	20	61	44	23	11	14	9	28	53
Preble	12	45	46	24	13	6	6	6	45
Putnam	13	43	39	16	13	7	3	5	37
Richland	17	63	46	24	7	4	4	2	36
Ross	25	95	111	62	33	20	17	19	46
Sandusky	8	26	31	24	7	9	1	11	53
Scioto	38	110	75	51	25	4	1	9	54

Volunteers by Years of Service

County	1	2 - 5	6 - 10	11 - 15	16 - 20	21 - 25	26 - 30	31 +	Longest Length of Service
Seneca	20	65	47	24	15	7	4	10	60
Shelby	22	76	26	8	8	8	2	7	56
Stark	45	67	47	44	42	14	13	17	52
Summit	60	96	71	52	44	16	15	20	58
Trumbull	12	46	43	23	15	3	1	6	49
Tuscarawas	22	72	44	36	18	7	4	6	60
Union	16	76	31	21	11	6	3	6	50
Van Wert	8	28	16	19	10	5	0	8	57
Vinton	12	29	21	15	9	1	2	4	50
Warren	27	83	72	39	19	14	8	3	43
Washington	63	56	42	41	18	10	9	8	64
Wayne	33	111	105	61	35	15	19	15	46
Williams	14	35	24	16	16	7	2	5	42
Wood	39	59	47	33	15	3	5	12	54
Wyandot	18	45	25	25	6	4	5	5	41

Volunteers by Years of Service

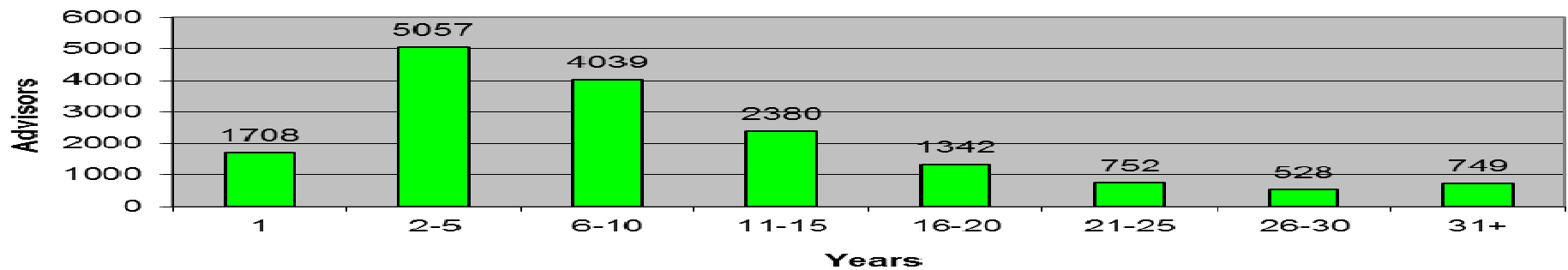

Ohio Project List

Project #	Project Description	Total
91	Discovering 4-H	162
113	Market Beef Project	3302
114	Beef Breeding	2292
116	Beef Feeder Calf	4624
119	Dairy Beef Feeder	3192
122	Dairy Heifer Project	1569
126	Dairy Cows	678
132	Llama & Alpaca	503
135D	Dairy Goats	1361
135F	Fiber Goats	55
135H	Harness Goats	175
135M	Market Goat	5002
135PA	Pack Goat	308
135PY	Pygmy Goat	1063
139	Market Hog Proj. & Rec.	12722
140	Pilot Swine Breeding	633
151	Raisin Pullets	1147
152	Raising Broilers	4415
153	Raising Fancy Poultry	2010
166	Raising Turkeys	1682
167GP	Chick Quest	11482
168	Ducks & Geese	2631
173	Horseless Horse	938
174	Beginning Horse Managemen	4275
175	Light Horse Selection	1161
177	Basic Horse Training	865
180	Learning to Jump	457
181	Draft Horse	234
184	Standardbred Horses	74
185	Equine Reproduction	291
188	Trail Riding	971
189	Dressage	278
198	Market Lamb	4052
199	Pilot Sheep Breeding	971
201D	Dog Care	1943
201O	Obedience	1946
201P	Dog Performance	789
201S	Dog Showmanship	1321
201W	Dogs Working/Assistance	76
215	Guinea Pig	535
216	Cat 1-Purr-Fect Pals	568
217	Cat 2-Climbing Up	160
218	Cat 3-Cat Connections	70
220	Small Animal Proj. Book	641
225	Breeding Rabbit	5269

226	Market Rabbit	5597
227	Pet Rabbit	2176
230	4-H PetPALS Group Project	101
244	Airdales to Zebras-Vet	602
245	Vet 2 - All Systems Go	253
246	Vet 3, On the Cutting Edg	216
300	You're the Athlete	326
351	Staying Healthy	308
352	Keeping Fit	827
353	First Aid in Action	550
357	Alcohol Decisions	184
358	Tobacco and You	135
365	Self-Determined Project	7283
370	One on One	214
371	4-H Club Teen Leader.	153
372	Multi-Level Teen Leader.	233
373	Teen Leader On the Job	36
374	Teen Boardmanship	79
377	Speak Out	438
379	Get in the Act, Take 1	198
406	Clothes-High Sch. & Colle	145
407	Accessories For Teens	291
408	Creative Costumes	128
409	Ready Let's Sew	1157
410	Fun With Clothes	438
412	Sew For Others	265
413	Joyful Jumper	245
415	Active Sportswear	102
417	Dress Up Outfit	249
418	Lounging Apparel	212
419	Tops For Tweens	442
420	Outer Layers	99
423	Sportswear For Spectators	86
424	Clothing/Middle School	249
425	Frugal Fashion	507
426	Clothing For Your Career	54
427	It's Time For Clothing 1	163
428	It's Time For Clothing II	132
429	Time For Clothing III	77
434	Growing on My Own	111
435	Growing with Others	66
436	Growing in Communities	87
441	Real Money Real World	8417
442	Family History Genealogy	397
445	Becoming Money Wise Amend	300
446	Money Fundamentals	137
447	Money Moves	66

448	Fin. Roadmap for Teens	273
459	I Spy In The Kitchen	1086
461	Let's Bake Quick Breads	447
462	Yeast Breads	282
467	You're The Chef	356
469	The Global Gourmet	270
472	The Outdoor Chef	609
475	Star Spangled Foods	313
476	Path. To Culinary Success	155
481	Food & Fitness For Fun	371
482	Food & Fitness Choices	181
483	Sports Nutrition 1	316
484	Snack Attack	919
485	Racing the Clock to Aweso	370
487	Fast Break For Breakfast	282
488	Team Up For Nutrition	399
489	Breads of the Harvest	2065
490	Science Fun/Dairy Foods	154
491	Adventures in Home Living	300
494	Designing Interiors	428
495	First Home/Away From Home	212
496GP	Growing Together	30
496	Collectibles	471
497	Scrapbooking	3367
501	Rockets Away	2141
502	Science of Flight	153
503	Rockets Away - Estes type	445
507	Robotics level 1	305
508	Robotics, II	39
511	Car Teens GPM	5746
517	Bicycle Adventures 1	325
518	Bicycle Adventures 2	55
519	Bicycle Adventures 3	29
527	Magic of Electricity	358
528	Investigating Electricity	134
529	Wired For Power	48
530	Entering Electronics	42
531	Science Fun & Electricity	59
540	Rope	541
541	Crank It Up	289
542	Warm It Up	99
543	Tune It Up	115
548	Lawn Care	112
551	Tractor I	286
552	Tractor II	132
553	Tractor III	66
554	Tractor IV	59

555	All Terrain Vehicles GPM	562
556	Measuring Up	1570
557	Making The Cut	611
558	Nailing It Together	371
559	Finishing Up	240
561	National Tractor Safety	34
573	Arcs & Sparks	651
584	Focus on photo level 1	3019
585	Focus on Photo level 2	728
586	Focus on Photo Level 3	242
587	Writing & Rep. For Teens	125
588	Creative Writing	1013
592	Art As Expression	1157
596	Play the Role	215
597	Become a Puppeteer	32
598	Set the Stage	68
603	Weather Together	979
611	Let's Explore Outdoor I	476
613	Exploring Our Forests	162
614	Tree Planting	89
617	Exploring Ohio Ponds	120
621	Ohio Birds	364
622	Trapping Muskrats in Ohio	97
623	Fishing For Beginners	807
624	Fishing For Intermediates	451
625	Fishy Science	264
630	Safe Use of Guns	103
631	Basic Archery	949
641	Basic Beekeeping Manual	162
644	Explore Insect World I	259
645	Explore Insect World II	34
674	Indoor Gardening	90
692	Vegetable Garden 2	139
711	4-H Cloverbud - Series 2	4690
710	Ohio Cloverbud Program I	6864
750	Rifle-SS	859
751	Archery-SS	903
752	Shotgun-SS	722
753	Pistol-SS	497
754	Hunting & Wildlife-SS	88
755	Muzzle Loading-SS	214
756	Living History	177
760	Acres of Adventures 1	1648
761	Acres of Adventures 2	257
762	Horse Nutrition	478
36501	Astronomy	40
36502	Model Railroading	59

36503	Weather	15
36504	Clowning	15
36505	Rocks, Minerals & Fossils	50
36506	Quilt Making	143
36507	Computers	63
36509	Canoeing	49
36510	Self Determined Scrapbook	69
36511	Camp Counseling	122
36512	Digital Image Processing	54
36513	Reptiles & Amphibians	80
36514	Global Climate Change	3
36515	Cake Decorating	1086
36516	Plant Pathology	9
36517	Babysitting	210

County projects

	Total
Discovering 4-H 2	1
Exploring Animals	1
Manage Intensive Grazing	11
Pig Catch	14
Pheasants	11
Quail	4
Piegeons/Squabs & Fancy	157
Caged Birds in the Home	184
Intro. to Mini Horse	13
Train/Mini to Drive	5
The Mini as a Hunter/Jump	9
Giddy Up & Go	11
Head, Heart & Hooves	3
Stable Relationships	7
Dog Agility	1
Alpacas Fiber Arts	1
SHorse Self Determined	67
Self Determined - Horse 2	1
SHorse Self Determined2	12
Self-Determined Poultry	4
LSYNO, IV	1
Memories Partner	18
Mini Meal Magic	27
Meals In Minutes	5
Party Fun With Food	2
Cooking up an Heirloom	2
Furniture & Wood. Recycli	17
Model Build/Scalecraft	23
Focus Photography Group	39
Gift Wrap	18

Beans About Water	35
Rockin' Rocks	5
Hiking Trails	20
Camping Adventures	2
Backpacking Expeditions	1
Hiking Trails	1
Camping Adventures	1
Corn	24
Small Grains	13
Soybeans	22
Arrange Flowers/Terrarium	5
From Seed to Flowers	11
Teriffic Terrariums	3
Oxy-Acetylene Panel	5
Sm Electric Panel	10
Plumbing Shop	3
African American Inventor	194
Character Counts	177
Cool Beans	44
Underground Railroad	115
The Science of Sound	21
Up Up in the Air	389
Delicious Nutritious Pies	4
Pies	31
Horse driving	2
Candy	96
Cookies	53
Pigeons & Doves	15
Cage Birds in the Home	6
Knitting	3
Adopt a Grandparent	2
Soybeans	17
Self Determined Woodworki	1
Pheasant	1
Discovering 3	1
Exploring Animals	12
Exploring Plants	5
Cage Birds in the Home	1
Therapeutic Riding	3
Herpetology	1
Ccrochet	1
LSYNO, I	1
LSYNO, II	1
Laundry	21
Play with Your Food	1
Furniture Recycli County	18
GPS	88

GIS Beginner	1
Science Sleuths	238
Stuck on Tape	41
Knitting/Crocheting	4
Trash to Treasure	9
Corn	20
Small Grains	13
Tobacco	1
Music Appreciation	15
Drawing Art 1	14
Drawing II	3
Adv. Natural Resources	1
Donkey	11
Alfalfa & Mixed Hay	5
Cheese Production	2
Intro Miniature Horse	135
Instrumental Music (Band)	88
I. My First Patchwork	1
Wildlife Ecology	7
Making Artificial Lures	1
Animal Tracks	2
Driving Mini Horses	2
Hunter/Jumper Mini Horse	2
Self Determined Food	2
Clwing Idea Starter	2
Shooting Sports	37

Terminology

4-H: The youth development education program of the Ohio State University Extension.

Participants in 4 -H: 4-H youth development education programs are created and conducted by the Cooperative Extension System and its partners principally for specific developmental levels of youth within the span of the grades K-12. “Special” 4-H programs are offered to mentally challenged individuals of any age. In addition, Collegiate 4-H organizations provide volunteer service, social and educational opportunities for young adults in college. Adults participating in 4-H educational programs may do so as volunteers and/or to learn about working with youth as parents, as volunteers, or as professionals. The 4-H name and emblem can appropriately be used with this full range of youth and adult participants.

Ethnicity:

In compliance with Department of Justice rules and regulations, all recipient agencies of federally assisted programs, which are required to collect and record racial participation data must use the following revised racial-ethnic categories. These categories are:

American Indian or Alaskan Native: A person having origins in any of the original peoples of North

America, and who maintains cultural identification through tribal identification or community recognition.

Asian or Pacific Islander: A person having origins in any of the original peoples of the Far East, Southeast Asia, the Indian Subcontinent, or the Pacific Islands. This area includes, for example, China, Japan, Korea, the Philippine Islands, and Samoa.

Black, not of Hispanic Origin: A person having origins in any of the black racial groups of Africa.

White, not of Hispanic Origin: A person having origins in any of the original peoples of Europe, North Africa, or Middle East.

Hispanic: A person of Mexican, Puerto Rican, Cuban, Central or South American or other Spanish culture or origin.

Residence Classifications

1. Farm. Use the U.S. Census definition for a farm which includes all persons living in rural territory on places from which \$1,000 or more of agricultural products were sold, or normally would have been sold, in the reporting year.

2. Towns under 10,000 and rural non-farm. Persons who live in towns under 10,000 population in rural non-farm and open country situations not reported as farm in above definition.

3. Towns and cities, with populations of 10,000 and up to 50,000 and their suburbs. Include participants who live within the immediately built-up areas surrounding such towns and cities even though they might live somewhat beyond the immediate city limits.

4. Suburbs of cities over 50,000. Report the number of participants in the urbanized and contiguous suburbs and towns surrounding a city over 50,000. This category conforms to the urbanized portion of metropolitan rings included in standard metropolitan statistical areas (SMSA's).

5. Central cities over 50,000. Report the participants within the boundaries of metropolitan cities over 50,000 population. This category includes twin cities of standard metropolitan statistical areas (SMSA's).

04/09/2008